

REFERENCE ANGLE

REV. #	REVISION	DATE	REVISED BY
1	AS PER SITE SURVEY	25/04/2011	Chris
2	ALOFT ENTRANCE AMENDED, H12 FLOOR TRENCH & CENTRE PLAZA PARKING	05/01/2011	Chris

LEGEND:

	Staircase
	Male Toilet
	Female Toilet
	Lift / Elevator
	Toilet for Disabled
	Unisex Toilet
	Fire Hydrant
	Escalator
	Food Court
	Media Display
	VRO Desk
	Exit Door
	Medical Room
	Telephone Unit (Wall Mounted)
	Double Socket
	Data & Voice Port
	Voice Only
	TV Junction Box
	Single Socket
	Fire Alarm
	Fire Extinguisher
	Primary Hall Divider
	Secondary Hall Divider
	Water & Waste Floor Pits (Halls 1-11)
	Electrical Floor Trenches (Halls 1 - 11)
	Abu Dhabi Hall - Floor Service Pits
	VE Doors with Bollard
	Centre Plaza Lamp post
	Shutter Door
	Sectional Door
	Concourse Electrical, Water & Waste Floor Pits

© COPYRIGHT NOTICE
 This drawing is provided in electronic format (.dwg file) for "information purposes" only without any liability on the part of ADNEC. The file, and its contents, remain the property of ADNEC, and shall not be reproduced or re-issued to any third party without express written authorisation from ADNEC.
 The drawing is for reference only and may be subject to change without notice. Updates to this drawing may occur at undefined intervals and shall be notified at the sole discretion of ADNEC. Users are responsible for ensuring that critical dimensions and features are independently verified prior to commencement of any works.

DRAWING TITLE: ADNEC AS BUILT - GROUND FLOOR GENERAL ARRANGEMENT

SCALE: 1:600@A0	DRAWING NO.: ADNEC-VGF01-GA
DATE: 16-01-12	
APPROVED BY: Adrian Finn	
DRAWN BY: Chris Lopez	



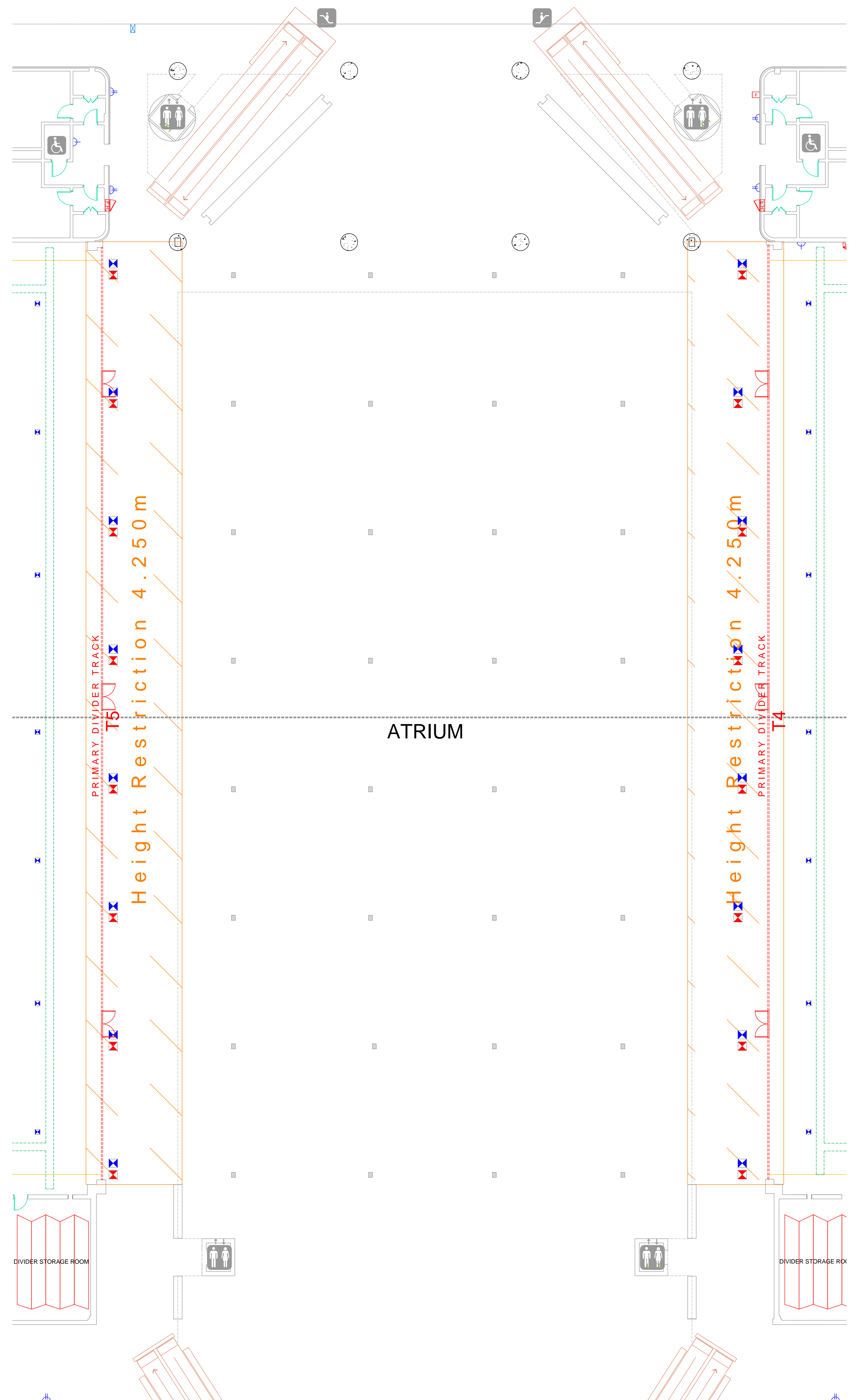

KEY PLAN: ATRIUM

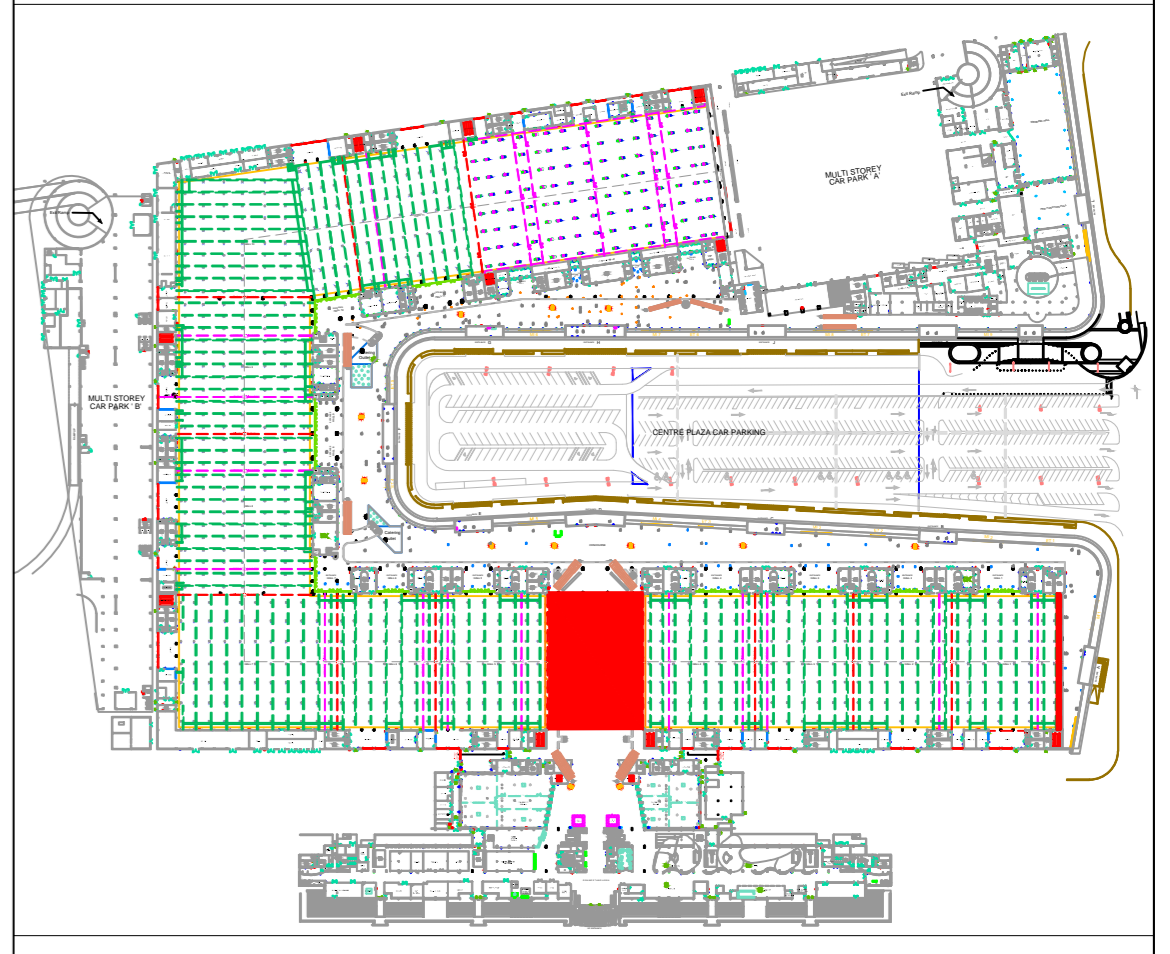

REV. #	REVISION	DATE	REVISED BY
1	AS PER SITE SURVEY	4/25/2011	Chris
2	ALLOFT ENTRANCE AMENDED, H12 FLOOR TRENCH & CENTRE PLAZA PARKING	05/01/2011	Chris

LEGEND:

- Staircase
- Male Toilet
- Female Toilet
- Lift / Elevator
- Toilet for Disabled
- Unisex Toilet
- Fire Hydrant
- Escalator
- Food Court
- Media Display
- VRO Desk
- Exit Door
- Medical Room
- Telephone Unit (Wall Mounted)
- Double Socket
- Data & Voice Port
- Voice Only
- TV Junction Box
- Single Socket
- Fire Alarm
- Fire Extinguisher
- Primary Hall Divider
- Secondary Hall Divider
- Water & Waste Floor Pits (Halls 1-11)
- Abu Dhabi Hall - Floor Service Pits
- VE Doors with Bollard
- Centre Plaza Lamp post
- Shutter Door
- Sectional Door
- Concourse Electrical, Water & Waste Floor Pits

© COPYRIGHT NOTICE
 This drawing is provided in electronic format (.dwg file) for "information purposes" only without any liability on the part of ADNEC. The file, and its contents, remain the property of ADNEC, and shall not be reproduced or re-issued to any third party without express written authorisation from ADNEC.
 The drawing is for reference only and may be subject to change without notice. Updates to this drawing may occur at undefined intervals and shall be notified at the sole discretion of ADNEC. Users are responsible for ensuring that critical dimensions and features are independently verified prior to commencement of any works.

DRAWING TITLE: ADNEC AS BUILT - GROUND FLOOR GENERAL ARRANGEMENT

SCALE: 1:125@A0	DRAWING NO. ADNEC-VGF01-GA
DATE: 16-01-12	
APPROVED BY: Adrian Finn	
DRAWN BY: Chris Lopez	



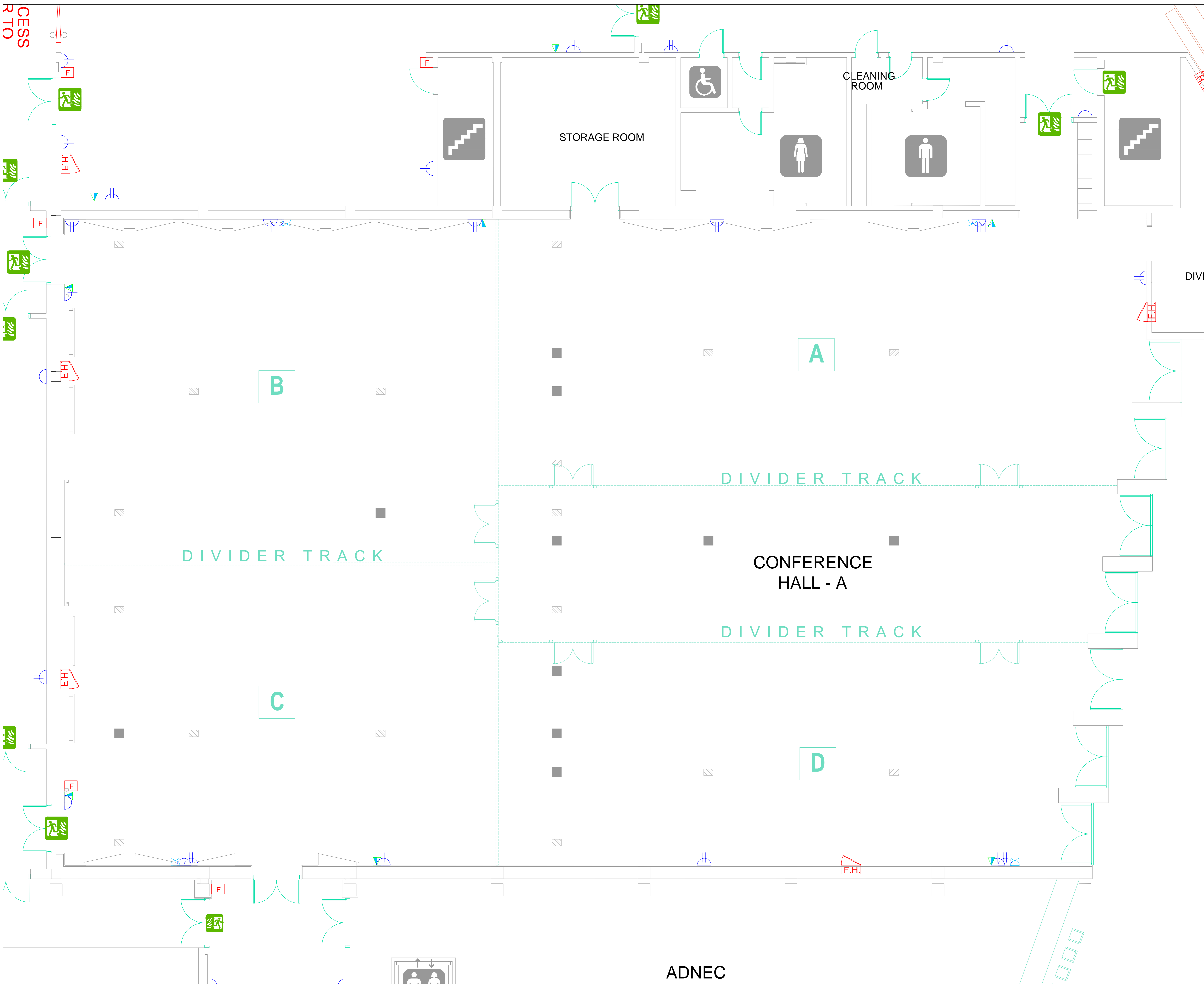

KEY PLAN: CONFERENCE ROOM A

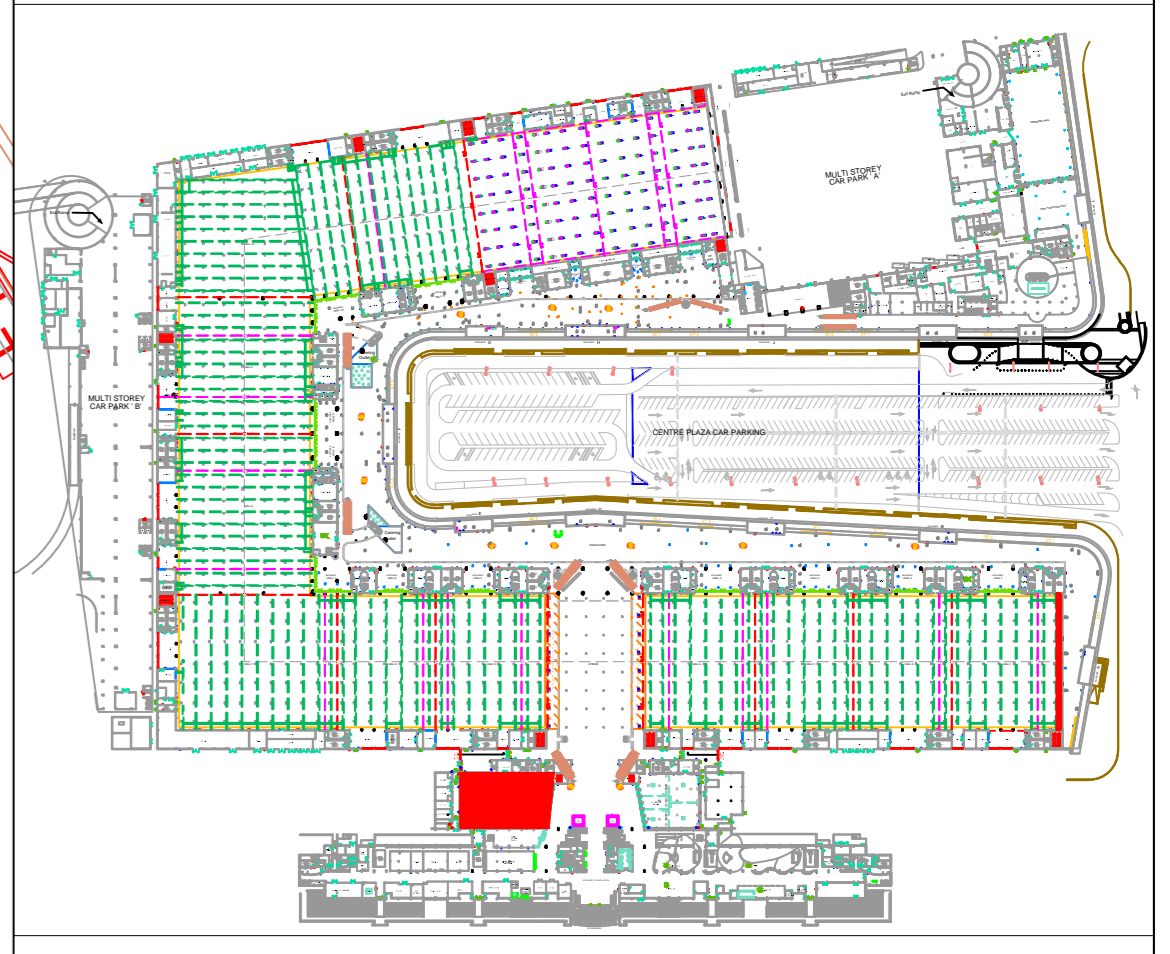

REV. #	REVISION	DATE	REVISED BY
1	AS PER SITE SURVEY	4/25/2011	Chris
2	ALLOFT ENTRANCE AMENDED, H12 FLOOR TRENCH & CENTRE PLAZA PARKING	05/01/2011	Chris

LEGEND:

	Staircase
	Male Toilet
	Female Toilet
	Lift / Elevator
	Toilet for Disabled
	Unisex Toilet
	Fire Hydrant
	Escalator
	Food Court
	Media Display
	VRO Desk
	Exit Door
	Medical Room
	Telephone Unit (Wall Mounted)
	Double Socket
	Data & Voice Port
	Voice Only
	TV Junction Box
	Single Socket
	Fire Alarm
	Fire Extinguisher
	Primary Hall Divider
	Secondary Hall Divider
	Water & Waste Floor Pits (Halls 1-11)
	Electrical Floor Trenches (Halls 1 - 11)
	Abu Dhabi Hall - Floor Service Pits
	VE Doors with Bollard
	Centre Plaza Lamp post
	Shutter Door
	Sectional Door
	Concourse Electrical, Water & Waste Floor Pits

© COPYRIGHT NOTICE
 This drawing is provided in electronic format (.dwg file) for "information purposes" only without any liability on the part of ADNEC. The file, and its contents, remain the property of ADNEC, and shall not be reproduced or re-issued to any third party without express written authorisation from ADNEC.
 The drawing is for reference only and may be subject to change without notice. Updates to this drawing may occur at undefined intervals and shall be notified at the sole discretion of ADNEC. Users are responsible for ensuring that critical dimensions and features are independently verified prior to commencement of any works.

DRAWING TITLE: ADNEC
**AS BUILT - GROUND FLOOR
 GENERAL ARRANGEMENT**

SCALE: 1:50@A0	DRAWING NO. ADNEC-VGF01-GA
DATE: 16-01-12	
APPROVED BY: Adrian Finn	
DRAWN BY: Chris Lopez	

ADNEC



KEY PLAN: CONFERENCE ROOM B

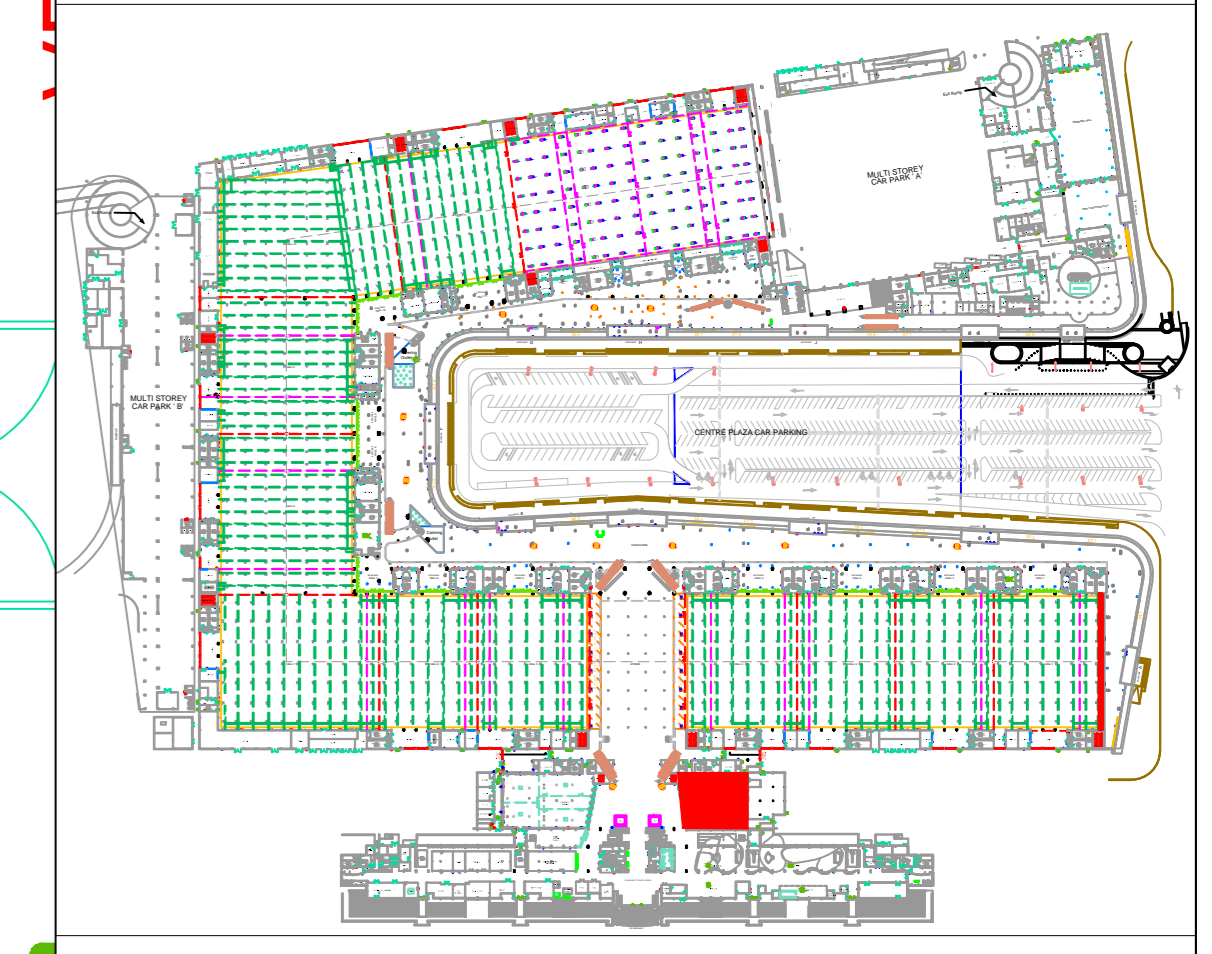

REV. #	REVISION	DATE	REVISED BY
1	AS PER SITE SURVEY	4/25/2011	Chris
2	ALLOFT ENTRANCE AMMENDED, H12 FLOOR TRENCH & CENTRE PLAZA PARKING	05/01/2011	Chris

LEGEND:

- Staircase
- Male Toilet
- Female Toilet
- Lift / Elevator
- Toilet for Disabled
- Unisex Toilet
- Fire Hydrant
- Escalator
- Food Court
- Media Display
- VRO Desk
- Exit Door
- Medical Room
- Telephone Unit (Wall Mounted)
- Double Socket
- Data & Voice Port
- Voice Only
- TV Junction Box
- Single Socket
- Fire Alarm
- Fire Extinguisher
- Primary Hall Divider
- Secondary Hall Divider
- Water & Waste Floor Pits (Halls 1-11)
- Electrical Floor Trenches (Halls 1 - 11)
- Abu Dhabi Hall - Floor Service Pits
- VE Doors with Bollard
- Centre Plaza Lamp post
- Shutter Door
- Sectional Door
- Concourse Electrical, Water & Waste Floor Pits

© COPYRIGHT NOTICE
 This drawing is provided in electronic format (.dwg file) for "information purposes" only without any liability on the part of ADNEC. The file, and its contents, remain the property of ADNEC, and shall not be reproduced or re-issued to any third party without express written authorisation from ADNEC.
 The drawing is for reference only and may be subject to change without notice. Updates to this drawing may occur at undefined intervals and shall be notified at the sole discretion of ADNEC. Users are responsible for ensuring that critical dimensions and features are independently verified prior to commencement of any works.

DRAWING TITLE: ADNEC
**AS BUILT - GROUND FLOOR
 GENERAL ARRANGEMENT**

SCALE: 1:50@A0	DRAWING NO. ADNEC-VGF01-GA
DATE: 16-01-12	
APPROVED BY: Adrian Finn	
DRAWN BY: Chris Lopez	

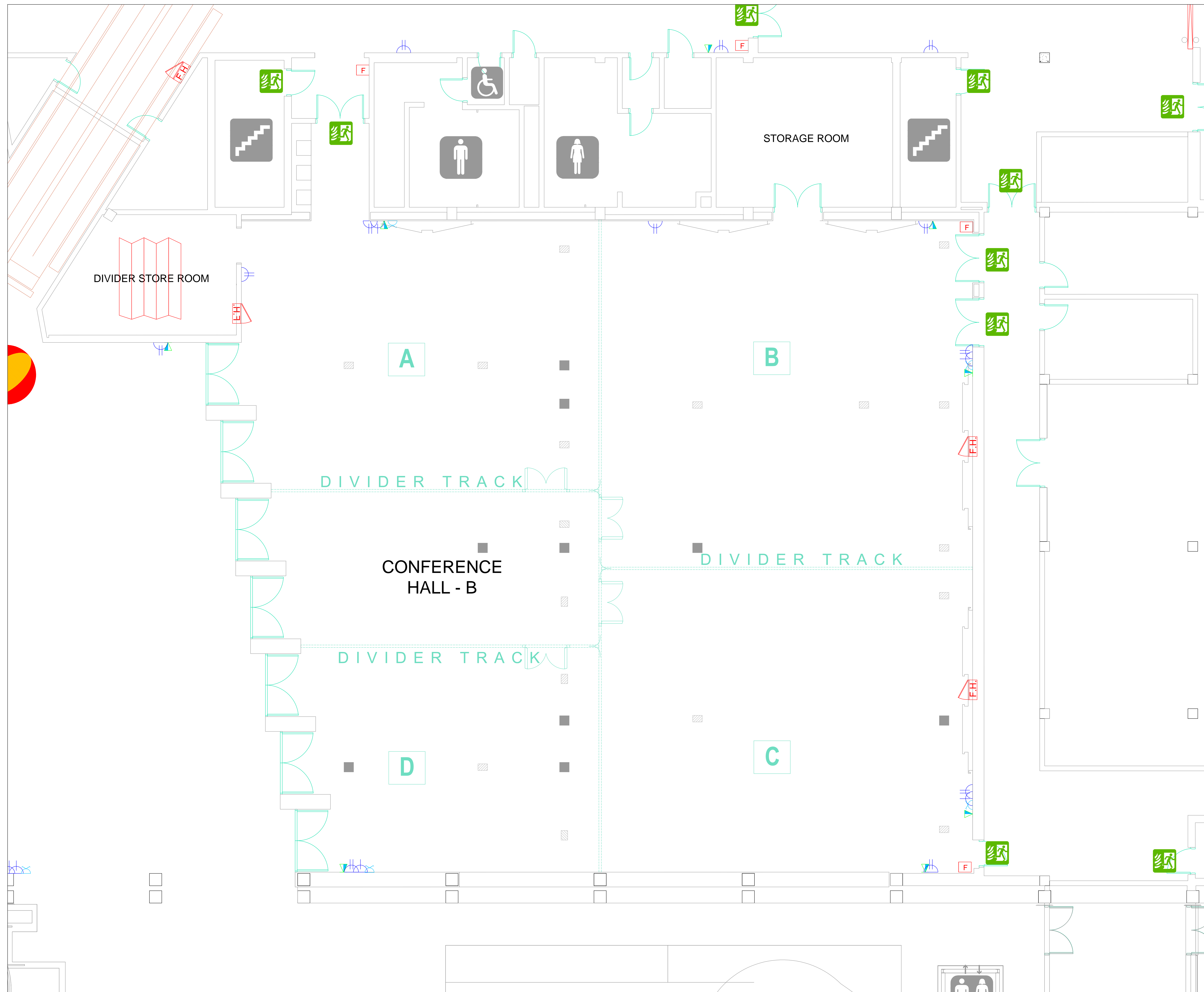

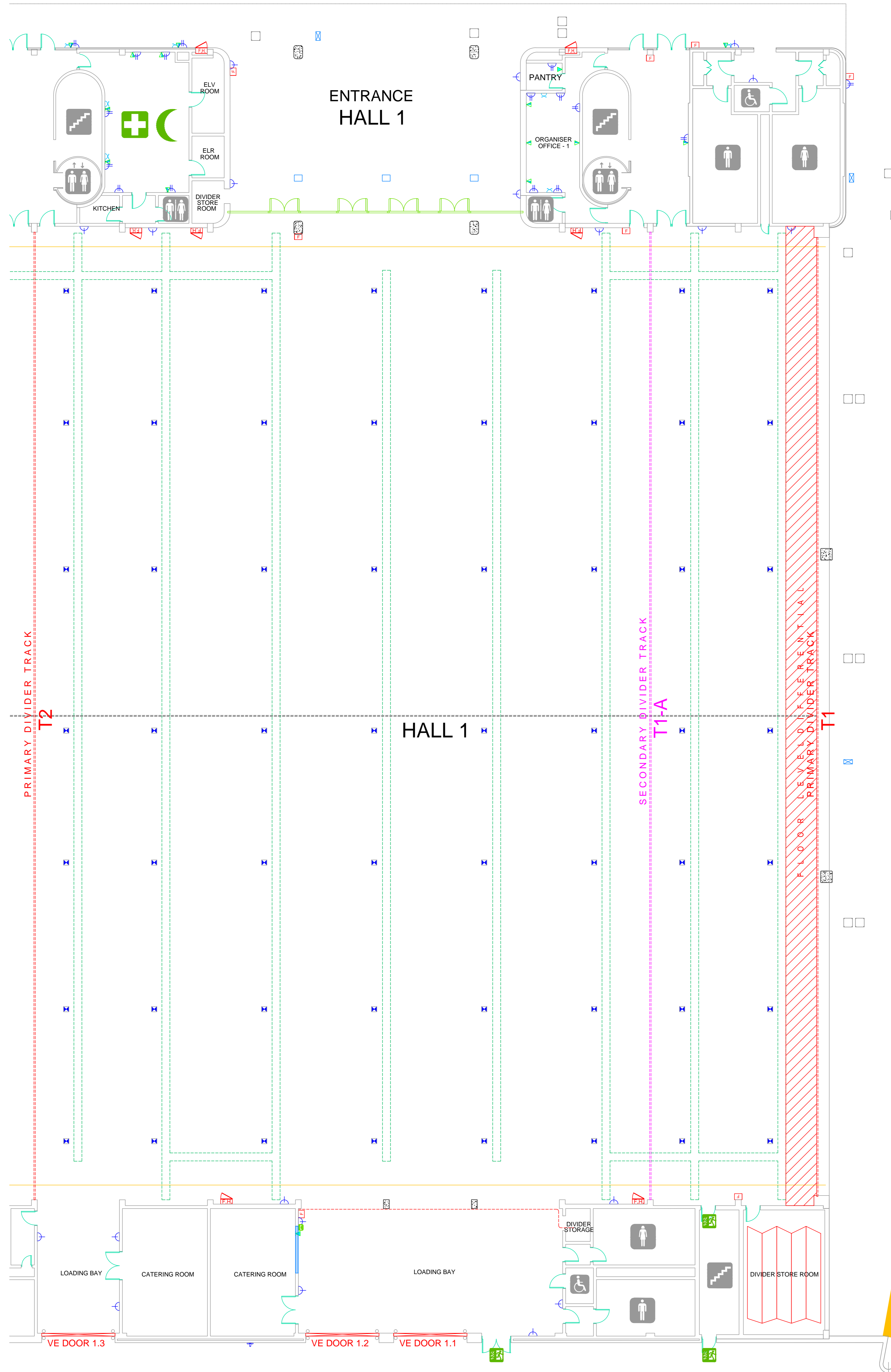

KEY PLAN: HALL 1

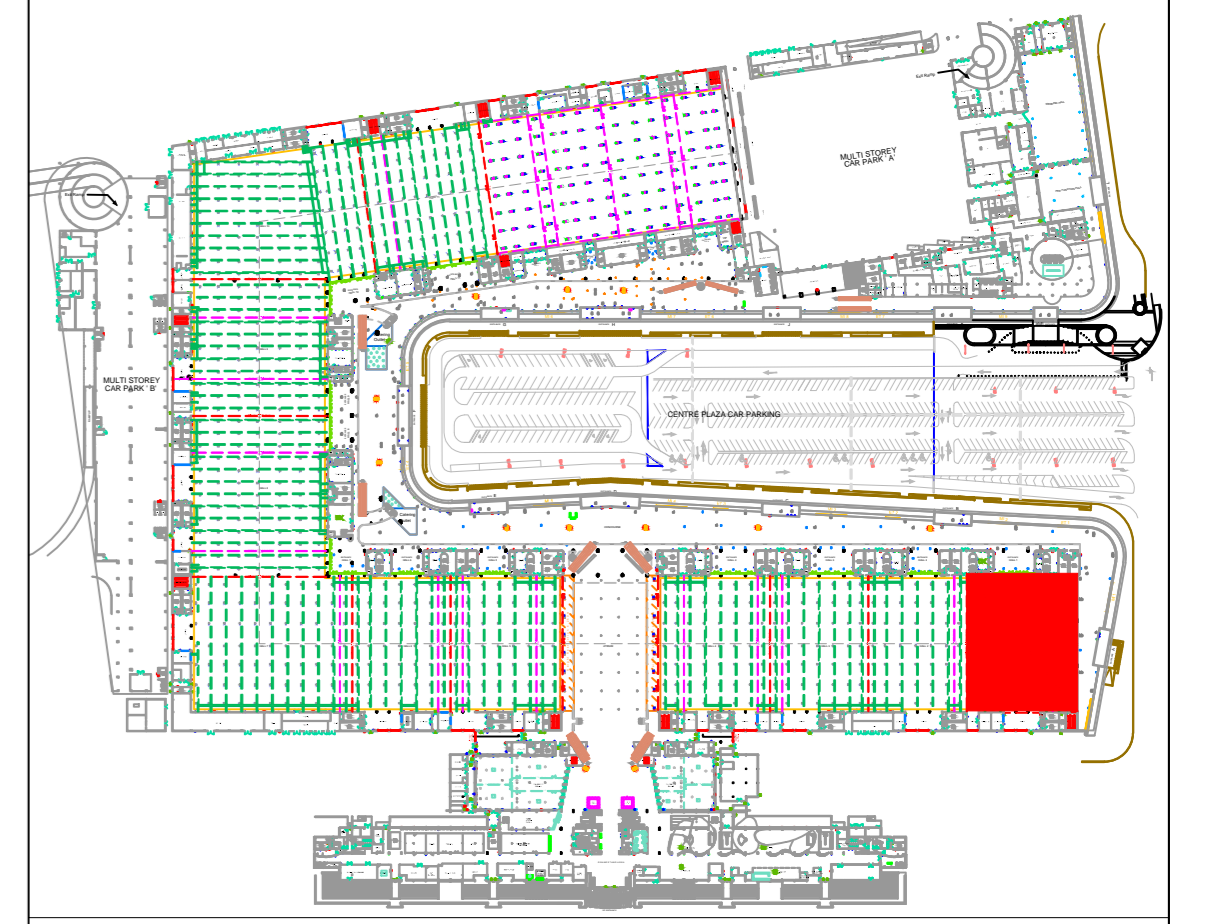

REV. #	REVISION	DATE	REVISED BY
1	AS PER SITE SURVEY	4/25/2011	Chris
2	ALOFT ENTRANCE AMENDED, H12 FLOOR TRENCH & CENTRE PLAZA PARKING	05/01/2011	Chris

LEGEND:

- Staircase
- Male Toilet
- Female Toilet
- Lift / Elevator
- Toilet for Disabled
- Unisex Toilet
- Fire Hydrant
- Escalator
- Food Court
- Media Display
- VRO Desk
- Exit Door
- Medical Room
- Telephone Unit (Wall Mounted)
- Double Socket
- Data & Voice Port
- Voice Only
- TV Junction Box
- Single Socket
- Fire Alarm
- Fire Extinguisher
- Primary Hall Divider
- Secondary Hall Divider
- Water & Waste Floor Pits (Halls 1-11)
- Electrical Floor Trenches (Halls 1 - 11)
- Abu Dhabi Hall - Floor Service Pits
- VE Doors with Bollard
- Centre Plaza Lamp post
- Shutter Door
- Sectional Door
- Concourse Electrical, Water & Waste Floor Pits

© COPYRIGHT NOTICE
 This drawing is provided in electronic format (.dwg file) for "information purposes" only without any liability on the part of ADNEC. The file, and its contents, remain the property of ADNEC, and shall not be reproduced or re-issued to any third party without express written authorisation from ADNEC.
 The drawing is for reference only and may be subject to change without notice. Updates to this drawing may occur at undefined intervals and shall be notified at the sole discretion of ADNEC. Users are responsible for ensuring that critical dimensions and features are independently verified prior to commencement of any works.

DRAWING TITLE: ADNEC
AS BUILT - GROUND FLOOR GENERAL ARRANGEMENT
SCALE: 1:125@A0 **DRAWING NO.** ADNEC-VGF01-GA
DATE: 16-01-12
APPROVED BY: Adrian Finn
DRAWN BY: Chris Lopez



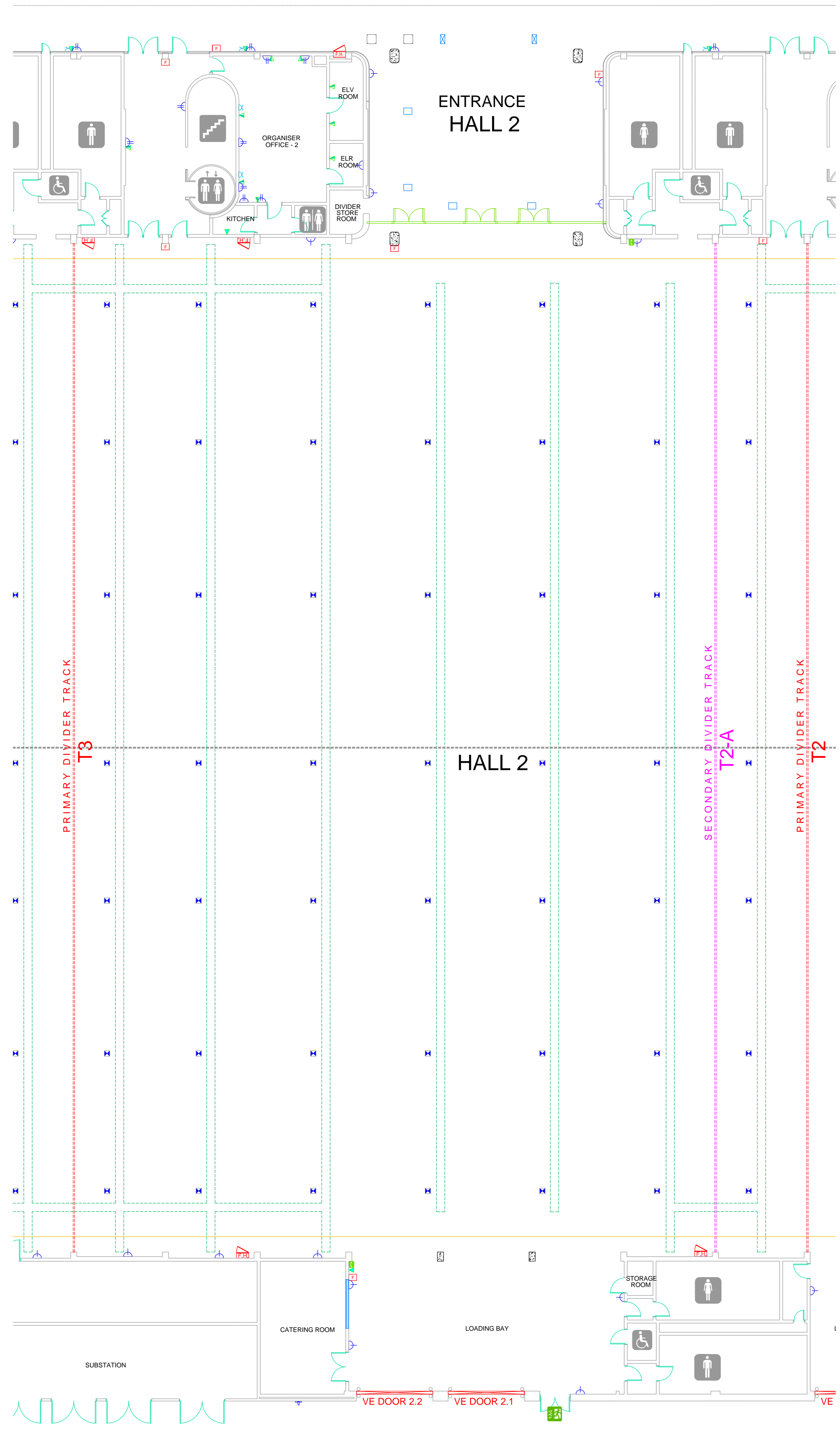

KEY PLAN: HALL 2

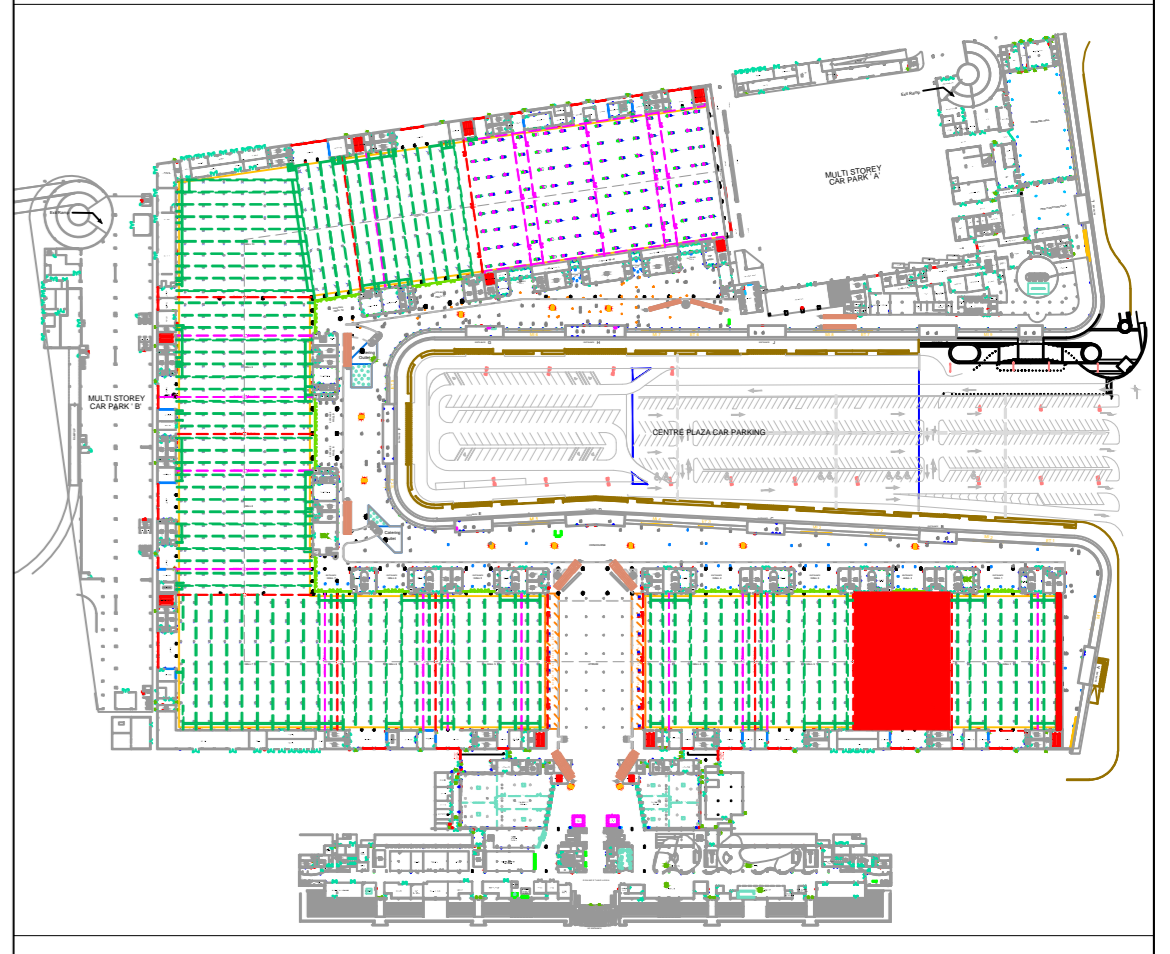

REV. #	REVISION	DATE	REVISED BY
1	AS PER SITE SURVEY	4/25/2011	Chris
2	ALOFT ENTRANCE AMENDED, H12 FLOOR TRENCH & CENTRE PLAZA PARKING	05/01/2011	Chris

LEGEND:

- Staircase
- Male Toilet
- Female Toilet
- Lift / Elevator
- Toilet for Disabled
- Unisex Toilet
- Fire Hydrant
- Escalator
- Food Court
- Media Display
- VRO Desk
- Exit Door
- Medical Room
- Telephone Unit (Wall Mounted)
- Double Socket
- Data & Voice Port
- Voice Only
- TV Junction Box
- Single Socket
- Fire Alarm
- Fire Extinguisher
- Primary Hall Divider
- Secondary Hall Divider
- Water & Waste Floor Pits (Halls 1-11)
- Electrical Floor Trenches (Halls 1 - 11)
- Abu Dhabi Hall - Floor Service Pits
- VE Doors with Bollard
- Centre Plaza Lamp post
- Shutter Door
- Sectional Door
- Concourse Electrical, Water & Waste Floor Pits

© COPYRIGHT NOTICE
 This drawing is provided in electronic format (.dwg file) for "information purposes" only without any liability on the part of ADNEC. The file, and its contents, remain the property of ADNEC, and shall not be reproduced or re-issued to any third party without express written authorisation from ADNEC.
 The drawing is for reference only and may be subject to change without notice. Updates to this drawing may occur at undefined intervals and shall be notified at the sole discretion of ADNEC. Users are responsible for ensuring that critical dimensions and features are independently verified prior to commencement of any works.

DRAWING TITLE: ADNEC
**AS BUILT - GROUND FLOOR
 GENERAL ARRANGEMENT**

SCALE: 1:125@A0	DRAWING NO. ADNEC-VGF01-GA
DATE: 16-01-12	
APPROVED BY: Adrian Finn	
DRAWN BY: Chris Lopez	



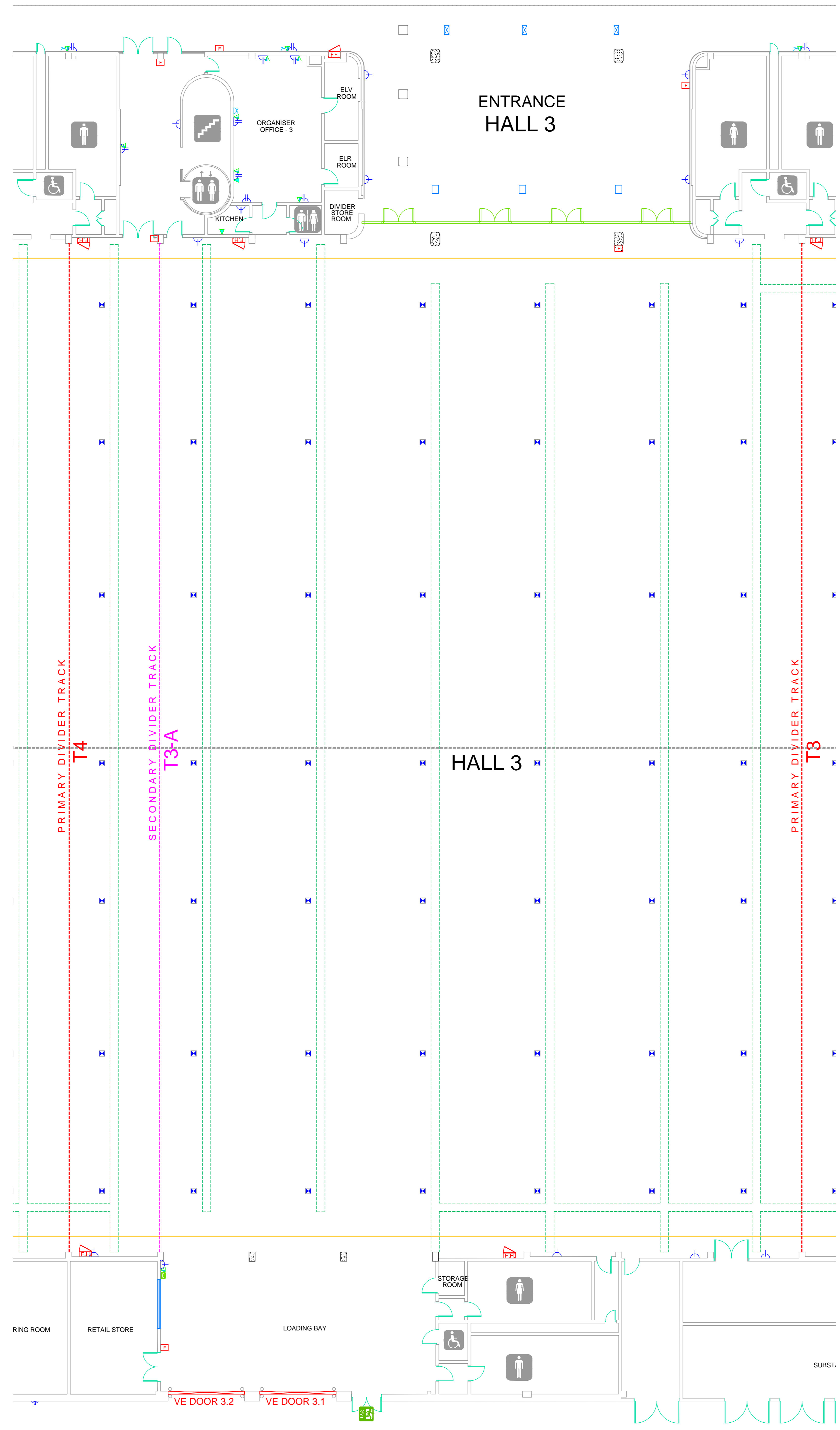

KEY PLAN: HALL 3

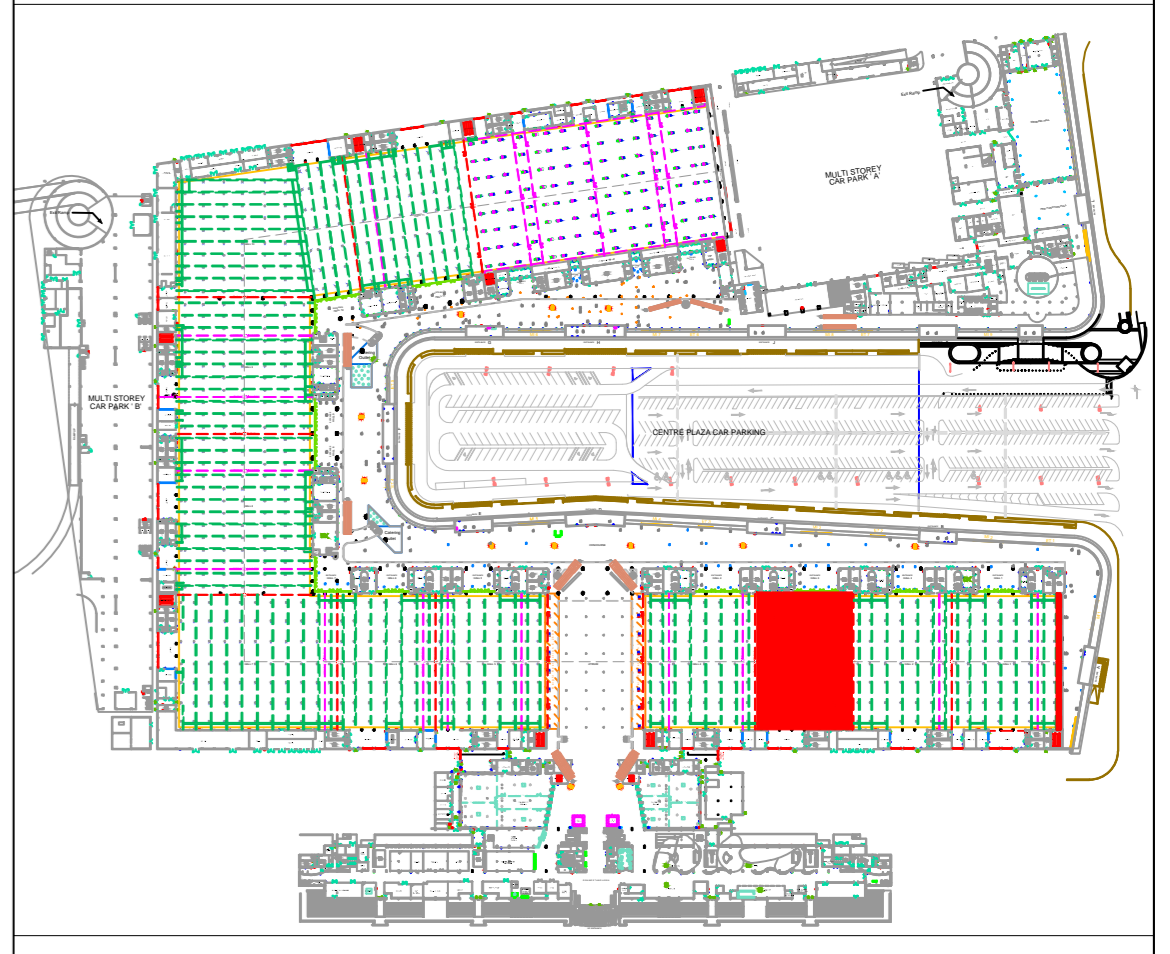

REV. #	REVISION	DATE	REVISED BY
1	AS PER SITE SURVEY	4/25/2011	Chris
2	ALOFT ENTRANCE AMENDED, H12 FLOOR TRENCH & CENTRE PLAZA PARKING	05/01/2011	Chris

LEGEND:

- Staircase
- Male Toilet
- Female Toilet
- Lift / Elevator
- Toilet for Disabled
- Unisex Toilet
- Fire Hydrant
- Escalator
- Food Court
- Media Display
- VRO Desk
- Exit Door
- Medical Room
- Telephone Unit (Wall Mounted)
- Double Socket
- Data & Voice Port
- Voice Only
- TV Junction Box
- Single Socket
- Fire Alarm
- Fire Extinguisher
- Primary Hall Divider
- Secondary Hall Divider
- Water & Waste Floor Pits (Halls 1-11)
- Electrical Floor Trenches (Halls 1 - 11)
- Abu Dhabi Hall - Floor Service Pits
- VE Doors with Bollard
- Centre Plaza Lamp post
- Shutter Door
- Sectional Door
- Concourse Electrical, Water & Waste Floor Pits

© COPYRIGHT NOTICE
 This drawing is provided in electronic format (.dwg file) for "information purposes" only without any liability on the part of ADNEC. The file, and its contents, remain the property of ADNEC, and shall not be reproduced or re-issued to any third party without express written authorisation from ADNEC.
 The drawing is for reference only and may be subject to change without notice. Updates to this drawing may occur at undefined intervals and shall be notified at the sole discretion of ADNEC. Users are responsible for ensuring that critical dimensions and features are independently verified prior to commencement of any works.

DRAWING TITLE: ADNEC
AS BUILT - GROUND FLOOR GENERAL ARRANGEMENT

SCALE: 1:125@A0 **DRAWING NO.** ADNEC-VGF01-GA

DATE: 16-01-12

APPROVED BY: Adrian Finn

DRAWN BY: Chris Lopez



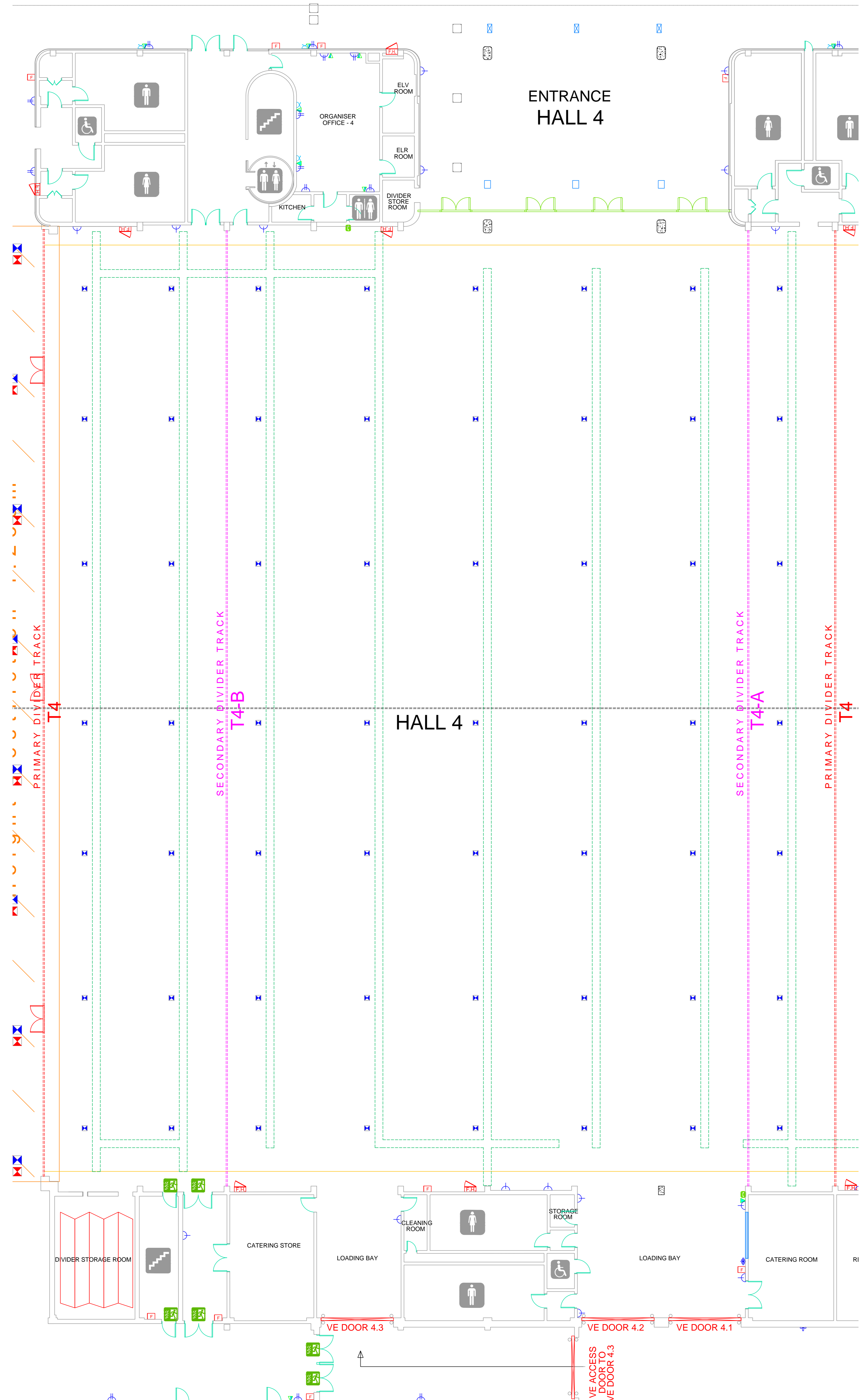

KEY PLAN: HALL 4

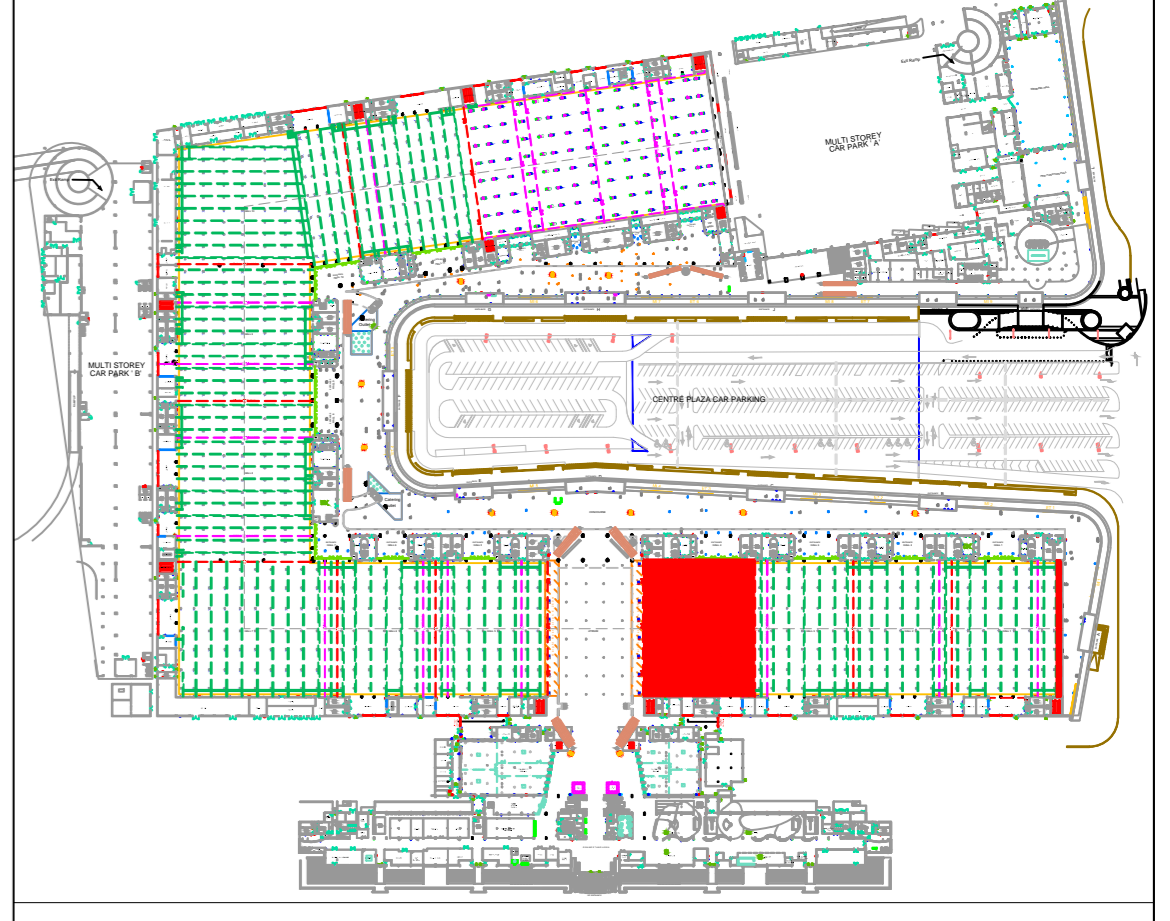

REV. #	REVISION	DATE	REVISED BY
1	AS PER SITE SURVEY	4/25/2011	Chris
2	ALLOFT ENTRANCE AMENDED, H12 FLOOR TRENCH & CENTRE PLAZA PARKING	05/01/2011	Chris

LEGEND:

- Staircase
- Male Toilet
- Female Toilet
- Lift / Elevator
- Toilet for Disabled
- Unisex Toilet
- Fire Hydrant
- Escalator
- Food Court
- Media Display
- VRO Desk
- Exit Door
- Medical Room
- Telephone Unit (Wall Mounted)
- Double Socket
- Data & Voice Port
- Voice Only
- TV Junction Box
- Single Socket
- Fire Alarm
- Fire Extinguisher
- Primary Hall Divider
- Secondary Hall Divider
- Water & Waste Floor Pits (Halls 1-11)
- Electrical Floor Trenches (Halls 1 - 11)
- Abu Dhabi Hall - Floor Service Pits
- VE Doors with Bollard
- Centre Plaza Lamp post
- Shutter Door
- Sectional Door
- Concourse Electrical, Water & Waste Floor Pits

© COPYRIGHT NOTICE
 This drawing is provided in electronic format (.dwg file) for "information purposes" only without any liability on the part of ADNEC. The file, and its contents, remain the property of ADNEC, and shall not be reproduced or re-issued to any third party without express written authorisation from ADNEC.
 The drawing is for reference only and may be subject to change without notice. Updates to this drawing may occur at undefined intervals and shall be notified at the sole discretion of ADNEC. Users are responsible for ensuring that critical dimensions and features are independently verified prior to commencement of any works.

DRAWING TITLE: ADNEC AS BUILT - GROUND FLOOR GENERAL ARRANGEMENT
SCALE: 1:125@A0 **DRAWING NO.:** ADNEC-VGF01-GA
DATE: 16-01-12
APPROVED BY: Adrian Finn
DRAWN BY: Chris Lopez



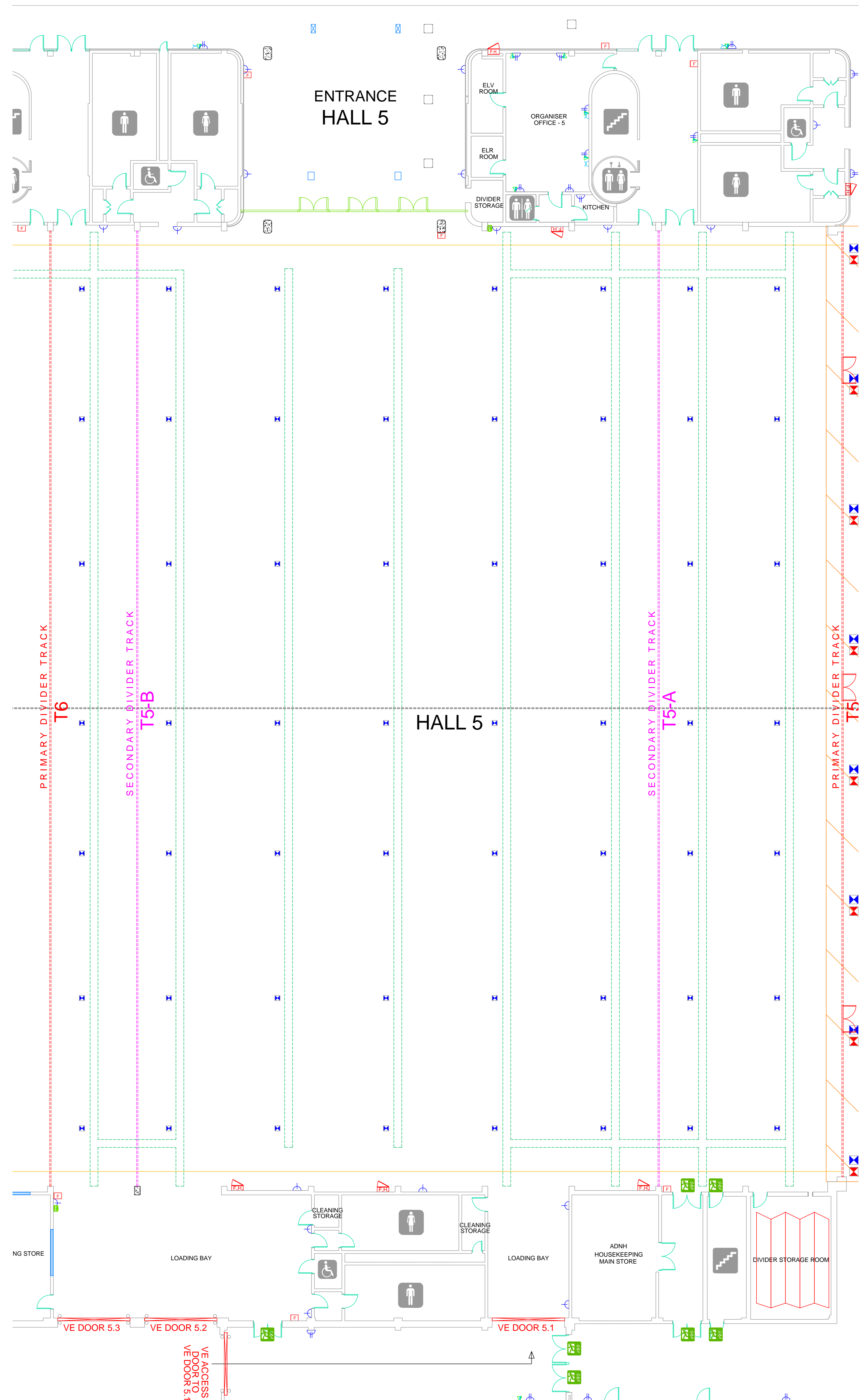

KEY PLAN: HALL 5

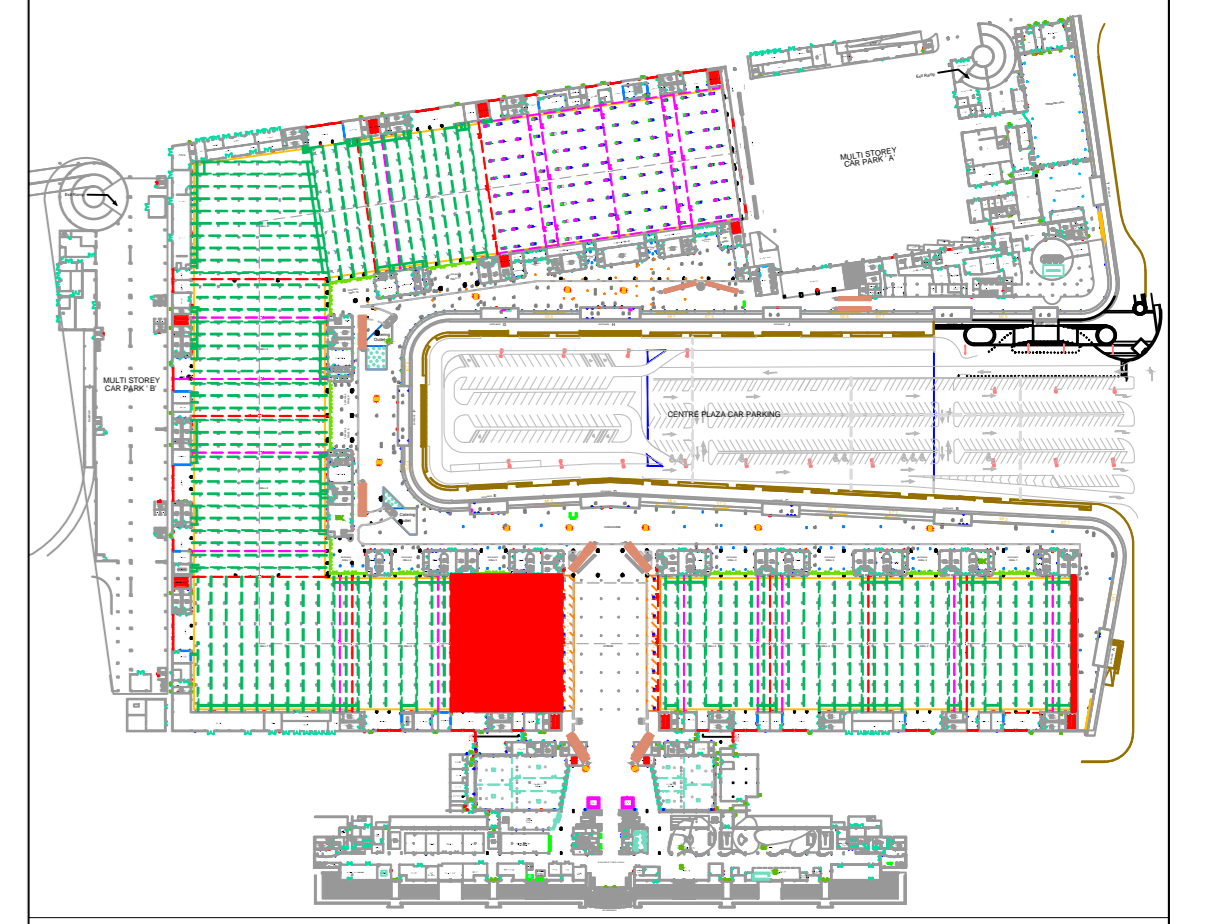

REV. #	REVISION	DATE	REVISED BY
1	AS PER SITE SURVEY	4/25/2011	Chris
2	ALLOFT ENTRANCE AMMENDED, H12 FLOOR TRENCH & CENTRE PLAZA PARKING	05/01/2011	Chris

LEGEND:

- Staircase
- Male Toilet
- Female Toilet
- Lift / Elevator
- Toilet for Disabled
- Unisex Toilet
- Fire Hydrant
- Escalator
- Food Court
- Media Display
- VRO Desk
- Exit Door
- Medical Room
- Telephone Unit (Wall Mounted)
- Double Socket
- Data & Voice Port
- Voice Only
- TV Junction Box
- Single Socket
- Fire Alarm
- Fire Extinguisher
- Primary Hall Divider
- Secondary Hall Divider
- Water & Waste Floor Pits (Halls 1-11)
- Electrical Floor Trenches (Halls 1 - 11)
- Abu Dhabi Hall - Floor Service Pits
- VE Doors with Bollard
- Centre Plaza Lamp post
- Shutter Door
- Sectional Door
- Concourse Electrical, Water & Waste Floor Pits

© COPYRIGHT NOTICE
 This drawing is provided in electronic format (.dwg file) for "information purposes" only without any liability on the part of ADNEC. The file, and its contents, remain the property of ADNEC, and shall not be reproduced or re-issued to any third party without express written authorisation from ADNEC.
 The drawing is for reference only and may be subject to change without notice. Updates to this drawing may occur at undefined intervals and shall be notified at the sole discretion of ADNEC. Users are responsible for ensuring that critical dimensions and features are independently verified prior to commencement of any works.

DRAWING TITLE:	
ADNEC AS BUILT - GROUND FLOOR GENERAL ARRANGEMENT	
SCALE:	DRAWING NO.
1:125@A0	ADNEC-VGF01-GA
DATE:	16-01-12
APPROVED BY:	Adrian Finn
DRAWN BY:	Chris Lopez



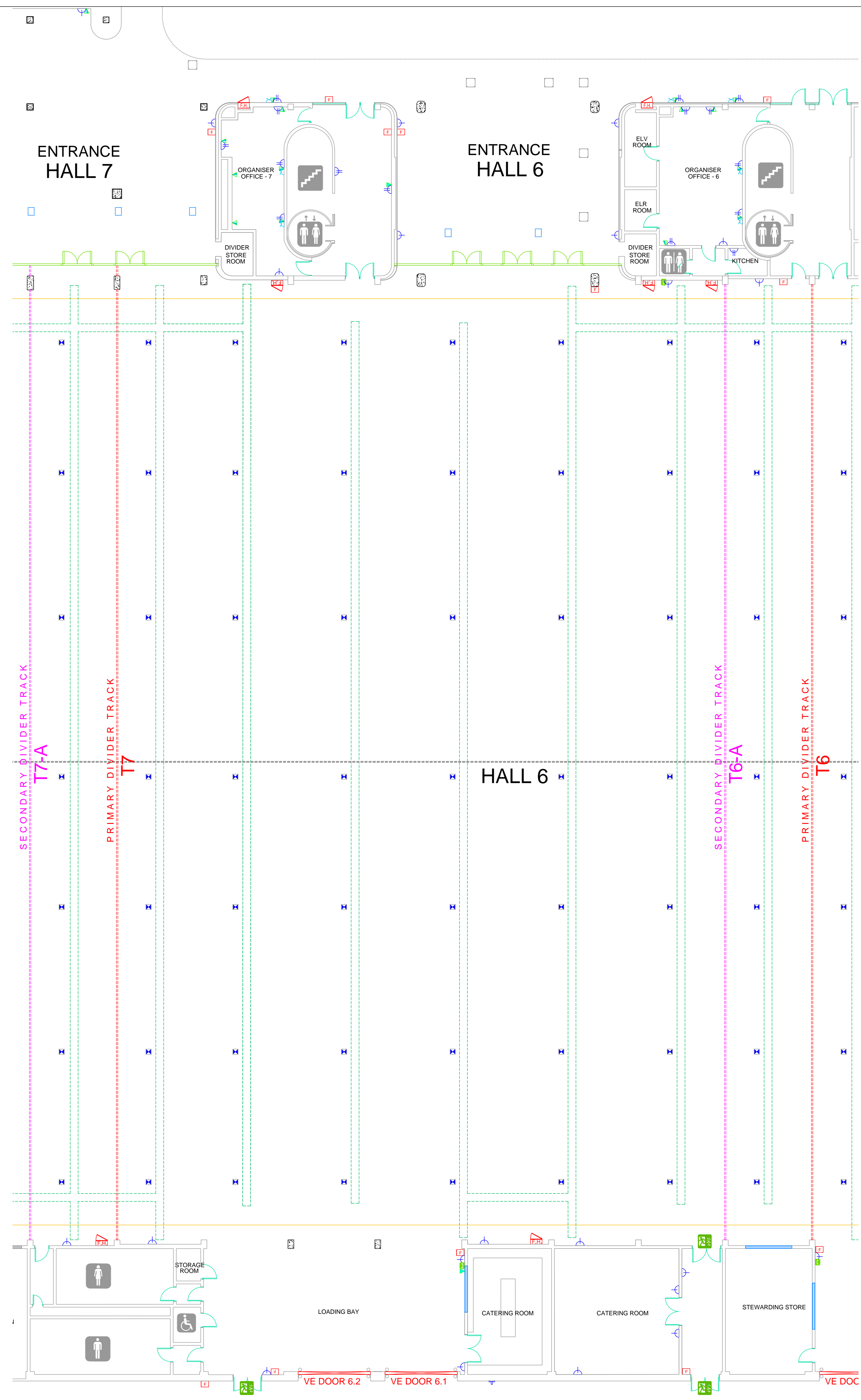

KEY PLAN: HALL 6

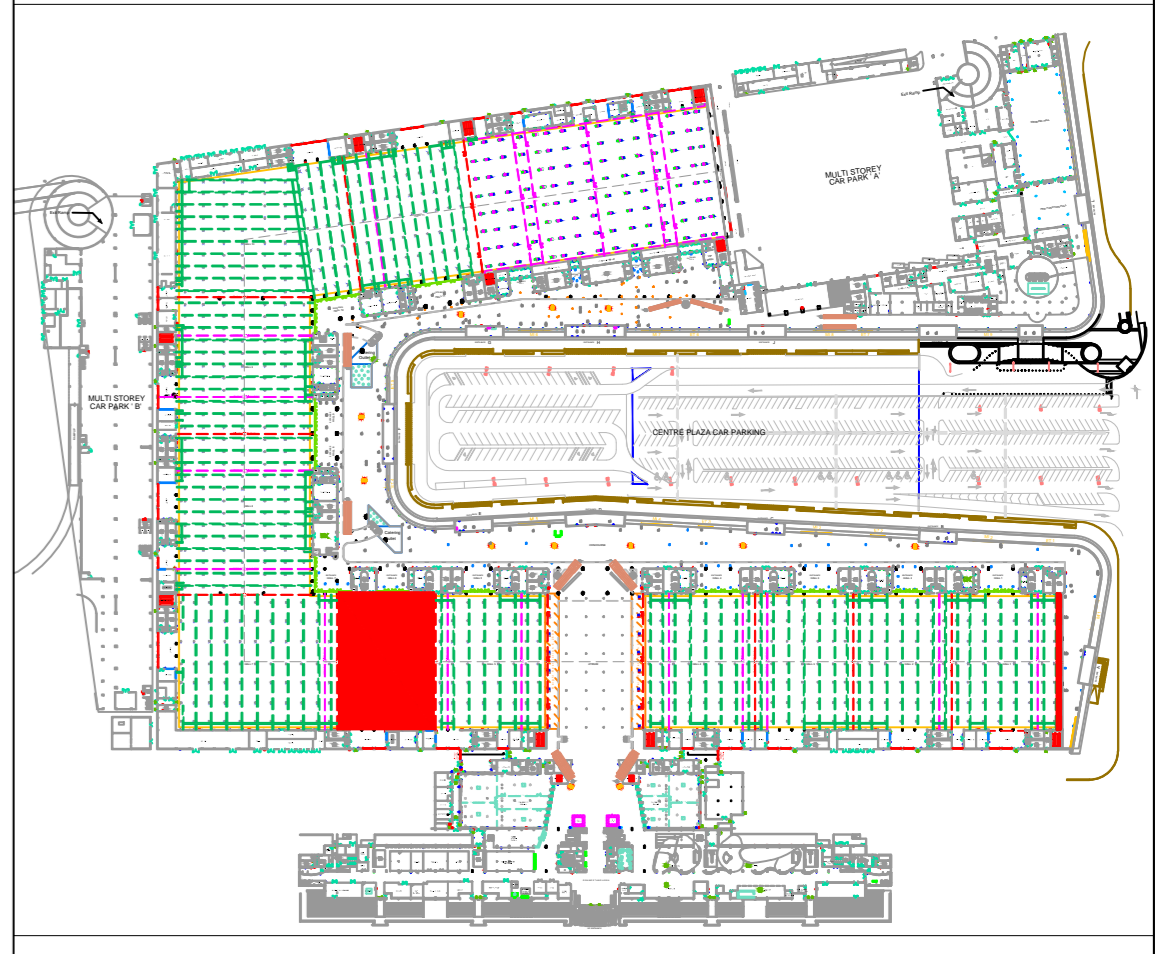

REV. #	REVISION	DATE	REVISED BY
1	AS PER SITE SURVEY	4/25/2011	Chris
2	ALLOFT ENTRANCE AMMENDED, H12 FLOOR TRENCH & CENTRE PLAZA PARKING	05/01/2011	Chris

LEGEND:

- Staircase
- Male Toilet
- Female Toilet
- Lift / Elevator
- Toilet for Disabled
- Unisex Toilet
- Fire Hydrant
- Escalator
- Food Court
- Media Display
- VRO Desk
- Exit Door
- Medical Room
- Telephone Unit (Wall Mounted)
- Double Socket
- Data & Voice Port
- Voice Only
- TV Junction Box
- Single Socket
- Fire Alarm
- Fire Extinguisher
- Primary Hall Divider
- Secondary Hall Divider
- Water & Waste Floor Pits (Halls 1-11)
- Electrical Floor Trenches (Halls 1 - 11)
- Abu Dhabi Hall - Floor Service Pits
- VE Doors with Bollard
- Centre Plaza Lamp post
- Shutter Door
- Sectional Door
- Concourse Electrical, Water & Waste Floor Pits

© COPYRIGHT NOTICE
 This drawing is provided in electronic format (.dwg file) for "information purposes" only without any liability on the part of ADNEC. The file, and its contents, remain the property of ADNEC, and shall not be reproduced or re-issued to any third party without express written authorisation from ADNEC.
 The drawing is for reference only and may be subject to change without notice. Updates to this drawing may occur at undefined intervals and shall be notified at the sole discretion of ADNEC. Users are responsible for ensuring that critical dimensions and features are independently verified prior to commencement of any works.

DRAWING TITLE: ADNEC AS BUILT - GROUND FLOOR GENERAL ARRANGEMENT

SCALE: 1:125@A0	DRAWING NO. ADNEC-VGF01-GA
DATE: 16-01-12	
APPROVED BY: Adrian Finn	
DRAWN BY: Chris Lopez	



KEY PLAN: HALL 7

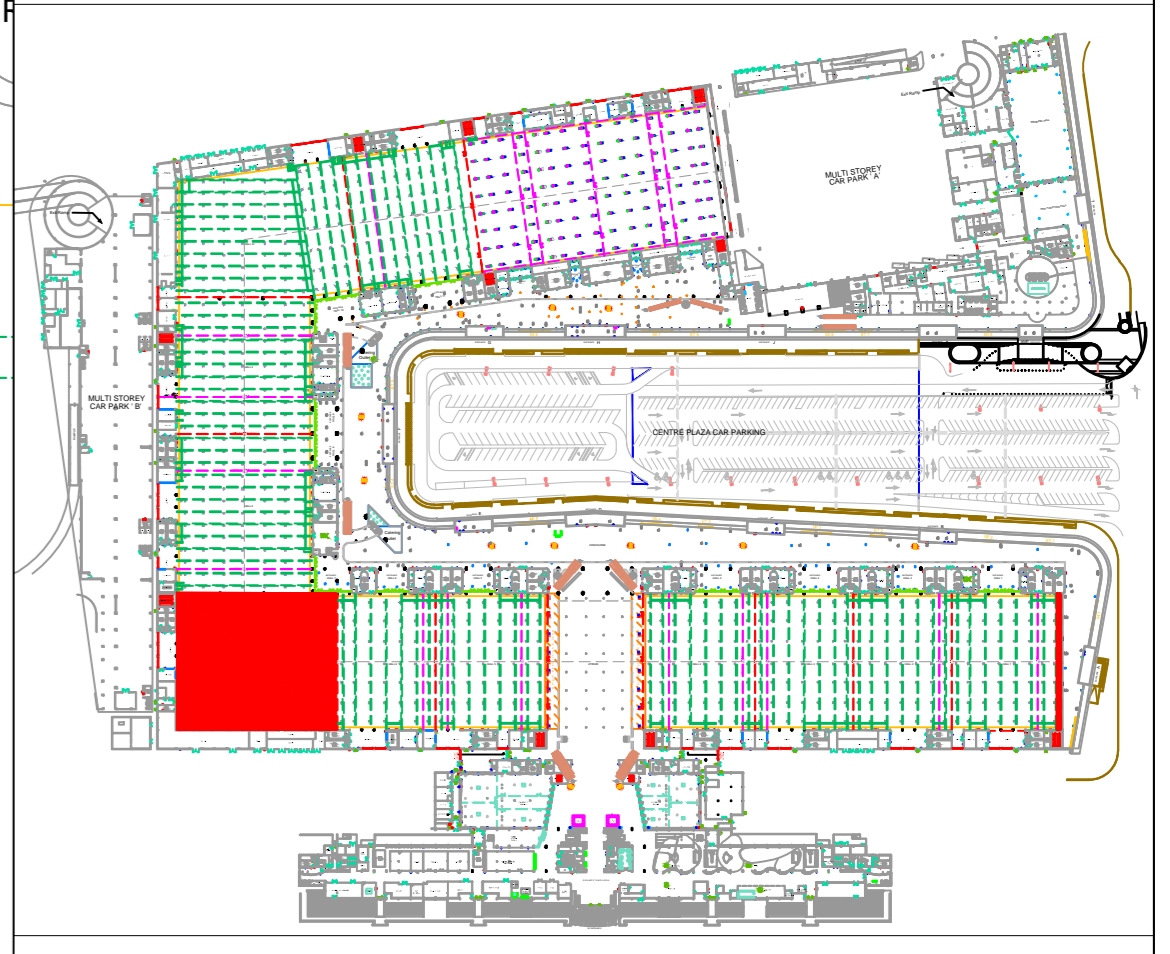

REV. #	REVISION	DATE	REVISED BY
1	AS PER SITE SURVEY	4/25/2011	Chris
2	ALLOFT ENTRANCE AMENDED, H12 FLOOR TRENCH & CENTRE PLAZA PARKING	05/01/2011	Chris

LEGEND:

- Staircase
- Male Toilet
- Female Toilet
- Lift / Elevator
- Toilet for Disabled
- Unisex Toilet
- Fire Hydrant
- Escalator
- Food Court
- Media Display
- VRO Desk
- Exit Door
- Medical Room
- Telephone Unit (Wall Mounted)
- Double Socket
- Data & Voice Port
- Voice Only
- TV Junction Box
- Single Socket
- Fire Alarm
- Fire Extinguisher
- Primary Hall Divider
- Secondary Hall Divider
- Water & Waste Floor Pits (Halls 1-11)
- Electrical Floor Trenches (Halls 1 - 11)
- Abu Dhabi Hall - Floor Service Pits
- VE Doors with Bollard
- Centre Plaza Lamp post
- Shutter Door
- Sectional Door
- Concourse Electrical, Water & Waste Floor Pits

© COPYRIGHT NOTICE
 This drawing is provided in electronic format (.dwg file) for "information purposes" only without any liability on the part of ADNEC. The file, and its contents, remain the property of ADNEC, and shall not be reproduced or re-issued to any third party without express written authorisation from ADNEC.
 The drawing is for reference only and may be subject to change without notice. Updates to this drawing may occur at undefined intervals and shall be notified at the sole discretion of ADNEC. Users are responsible for ensuring that critical dimensions and features are independently verified prior to commencement of any works.

DRAWING TITLE: ADNEC AS BUILT - GROUND FLOOR GENERAL ARRANGEMENT
SCALE: 1:100@A0 **DRAWING NO.:** ADNEC-VGF01-GA
DATE: 16-01-12
APPROVED BY: Adrian Finn
DRAWN BY: Chris Lopez

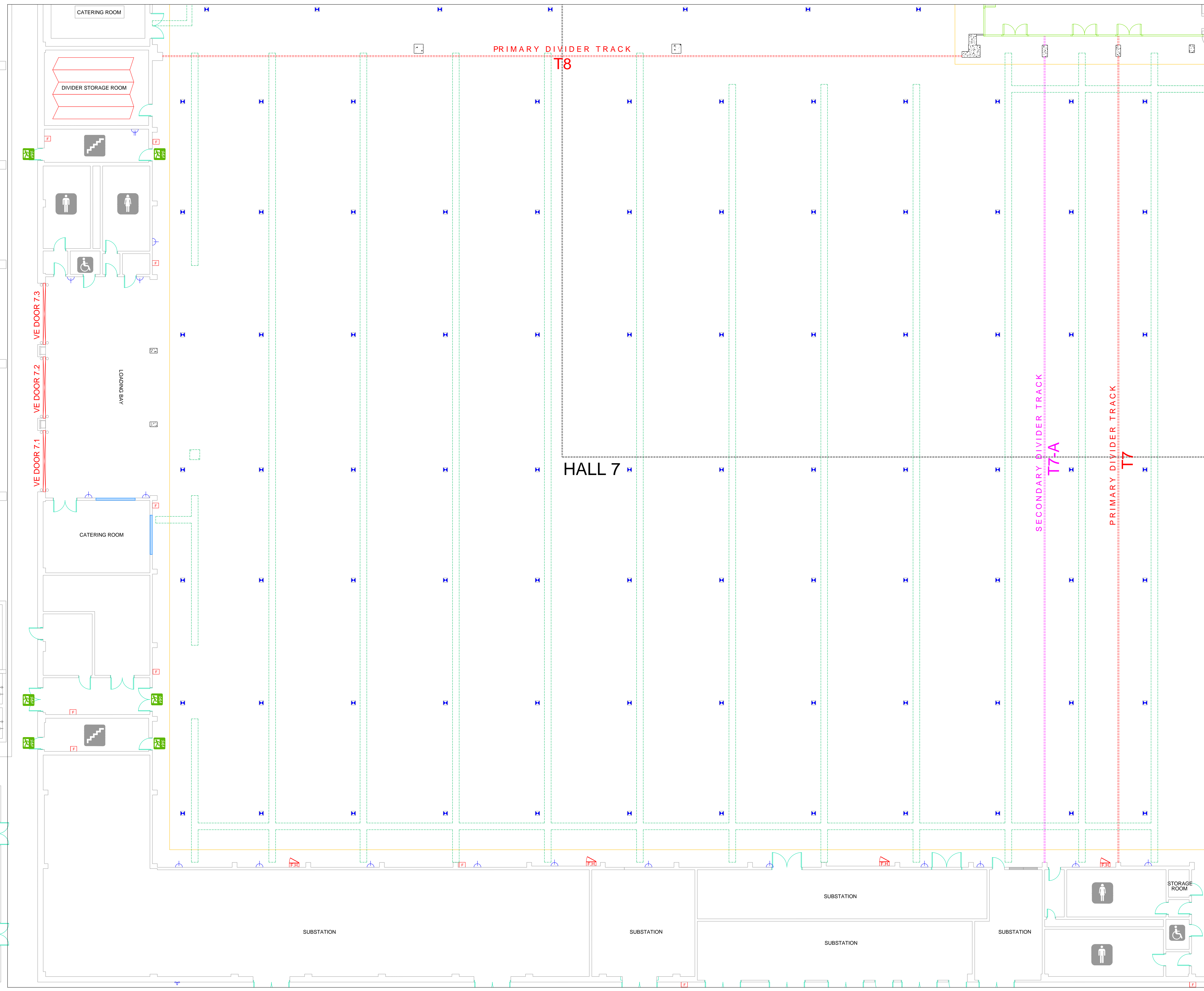

PRIMARY DIVIDER TRACK

T9

SECONDARY DIVIDER TRACK

T8-B

HALL 8

SECONDARY DIVIDER TRACK

T8-A

PRIMARY DIVIDER TRACK

T8

ENTRANCE HALL 8

ENTRANCE HALL 7

KEY PLAN: HALL 8

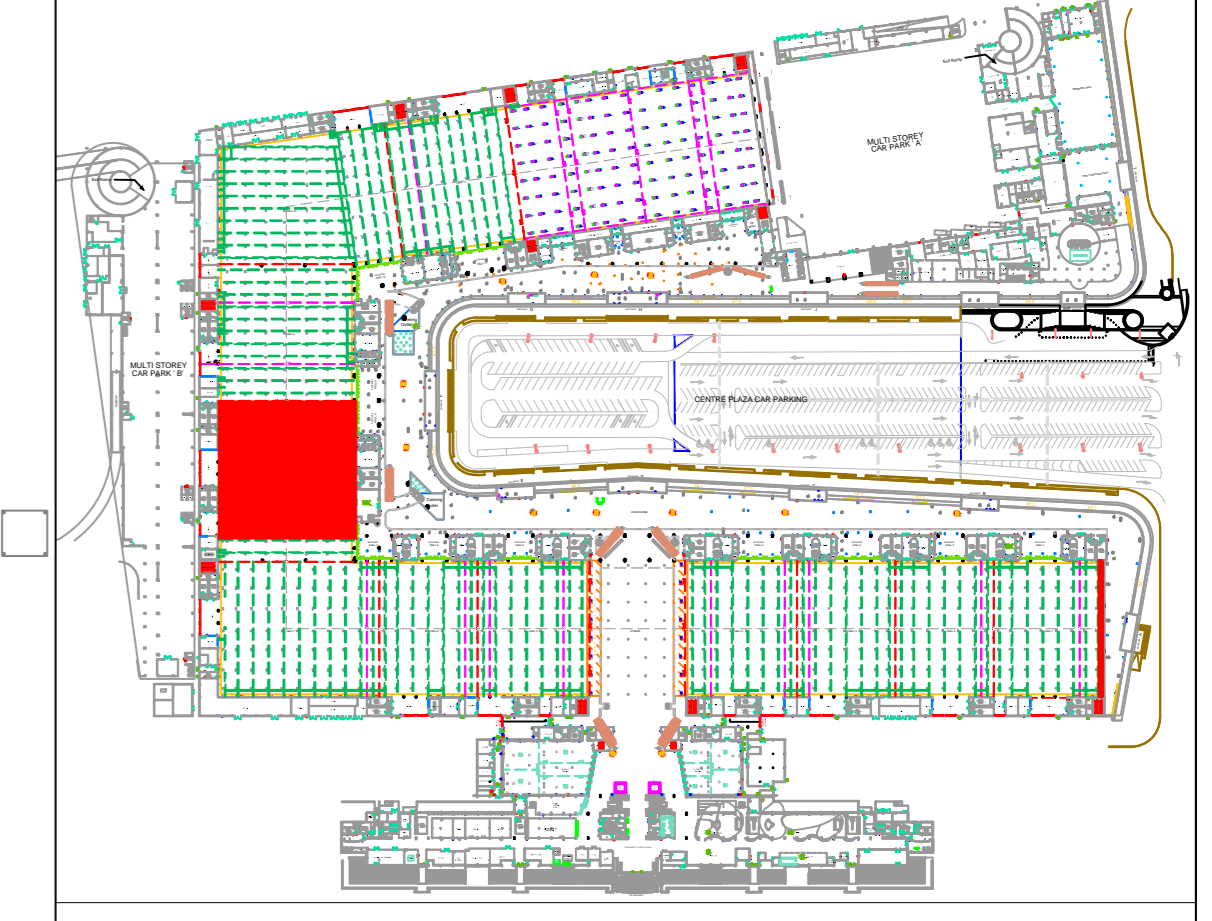

REV. #	REVISION	DATE	REVISED BY
1	AS PER SITE SURVEY	4/25/2011	Chris
2	ALLOFT ENTRANCE AMENDED, H12 FLOOR TRENCH & CENTRE PLAZA PARKING	05/01/2011	Chris

LEGEND:

- Staircase
- Male Toilet
- Female Toilet
- Lift / Elevator
- Toilet for Disabled
- Unisex Toilet
- Fire Hydrant
- Escalator
- Food Court
- Media Display
- VRO Desk
- Exit Door
- Medical Room
- Telephone Unit (Wall Mounted)
- Double Socket
- Data & Voice Port
- Voice Only
- TV Junction Box
- Single Socket
- Fire Alarm
- Fire Extinguisher
- Primary Hall Divider
- Secondary Hall Divider
- Water & Waste Floor Pits (Halls 1-11)
- Electrical Floor Trenches (Halls 1 - 11)
- Abu Dhabi Hall - Floor Service Pits
- VE Doors with Bollard
- Centre Plaza Lamp post
- Shutter Door
- Sectional Door
- Concourse Electrical, Water & Waste Floor Pits

© COPYRIGHT NOTICE
 This drawing is provided in electronic format (.dwg file) for "information purposes" only without any liability on the part of ADNEC. The file, and its contents, remain the property of ADNEC, and shall not be reproduced or re-issued to any third party without express written authorisation from ADNEC.
 The drawing is for reference only and may be subject to change without notice. Updates to this drawing may occur at undefined intervals and shall be notified at the sole discretion of ADNEC. Users are responsible for ensuring that critical dimensions and features are independently verified prior to commencement of any works.

DRAWING TITLE: ADNEC AS BUILT - GROUND FLOOR GENERAL ARRANGEMENT
SCALE: 1:100@A0 **DRAWING NO.:** ADNEC-VGF01-GA
DATE: 16-01-12
APPROVED BY: Adrian Finn
DRAWN BY: Chris Lopez



KEY PLAN: HALL 9

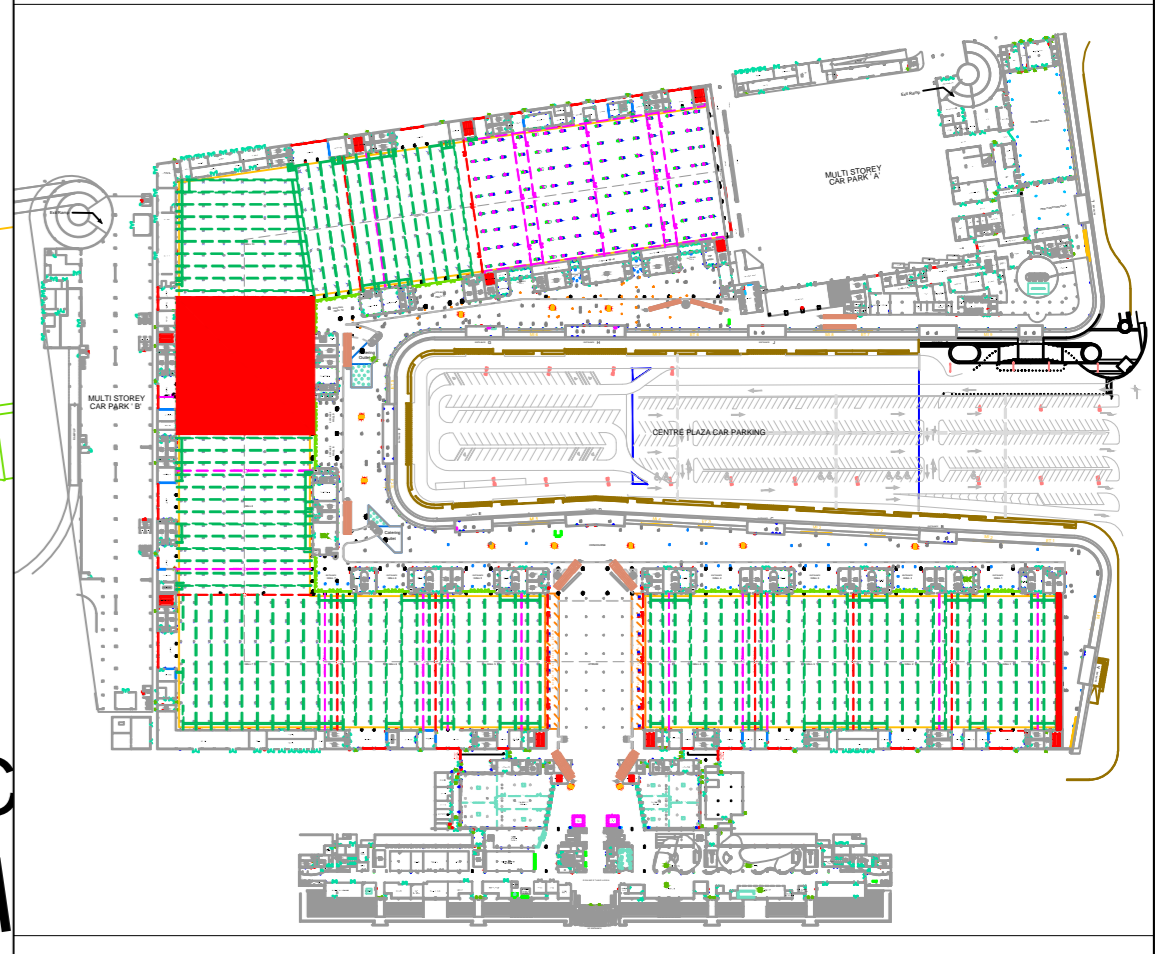

REV. #	REVISION	DATE	REVISED BY
1	AS PER SITE SURVEY	4/25/2011	Chris
2	ALLOFT ENTRANCE AMMENDED, H12 FLOOR TRENCH & CENTRE PLAZA PARKING	05/01/2011	Chris

- LEGEND:**
- Staircase
 - Male Toilet
 - Female Toilet
 - Lift / Elevator
 - Toilet for Disabled
 - Unisex Toilet
 - Fire Hydrant
 - Escalator
 - Food Court
 - Media Display
 - VRO Desk
 - Exit Door
 - Medical Room
 - Telephone Unit (Wall Mounted)
 - Double Socket
 - Data & Voice Port
 - Voice Only
 - TV Junction Box
 - Single Socket
 - Fire Alarm
 - Fire Extinguisher
 - Primary Hall Divider
 - Secondary Hall Divider
 - Water & Waste Floor Pits (Halls 1-11)
 - Electrical Floor Trenches (Halls 1 - 11)
 - Abu Dhabi Hall - Floor Service Pits
 - VE Doors with Bollard
 - Centre Plaza Lamp post
 - Shutter Door
 - Sectional Door
 - Concourse Electrical, Water & Waste Floor Pits

© COPYRIGHT NOTICE
 This drawing is provided in electronic format (.dwg file) for "information purposes" only without any liability on the part of ADNEC. The file, and its contents, remain the property of ADNEC, and shall not be reproduced or re-issued to any third party without express written authorisation from ADNEC.
 The drawing is for reference only and may be subject to change without notice. Updates to this drawing may occur at undefined intervals and shall be notified at the sole discretion of ADNEC. Users are responsible for ensuring that critical dimensions and features are independently verified prior to commencement of any works.

DRAWING TITLE: ADNEC AS BUILT - GROUND FLOOR GENERAL ARRANGEMENT
SCALE: 1:100@A0 **DRAWING NO.** ADNEC-VGF01-GA
DATE: 16-01-12
APPROVED BY: Adrian Finn
DRAWN BY: Chris Lopez

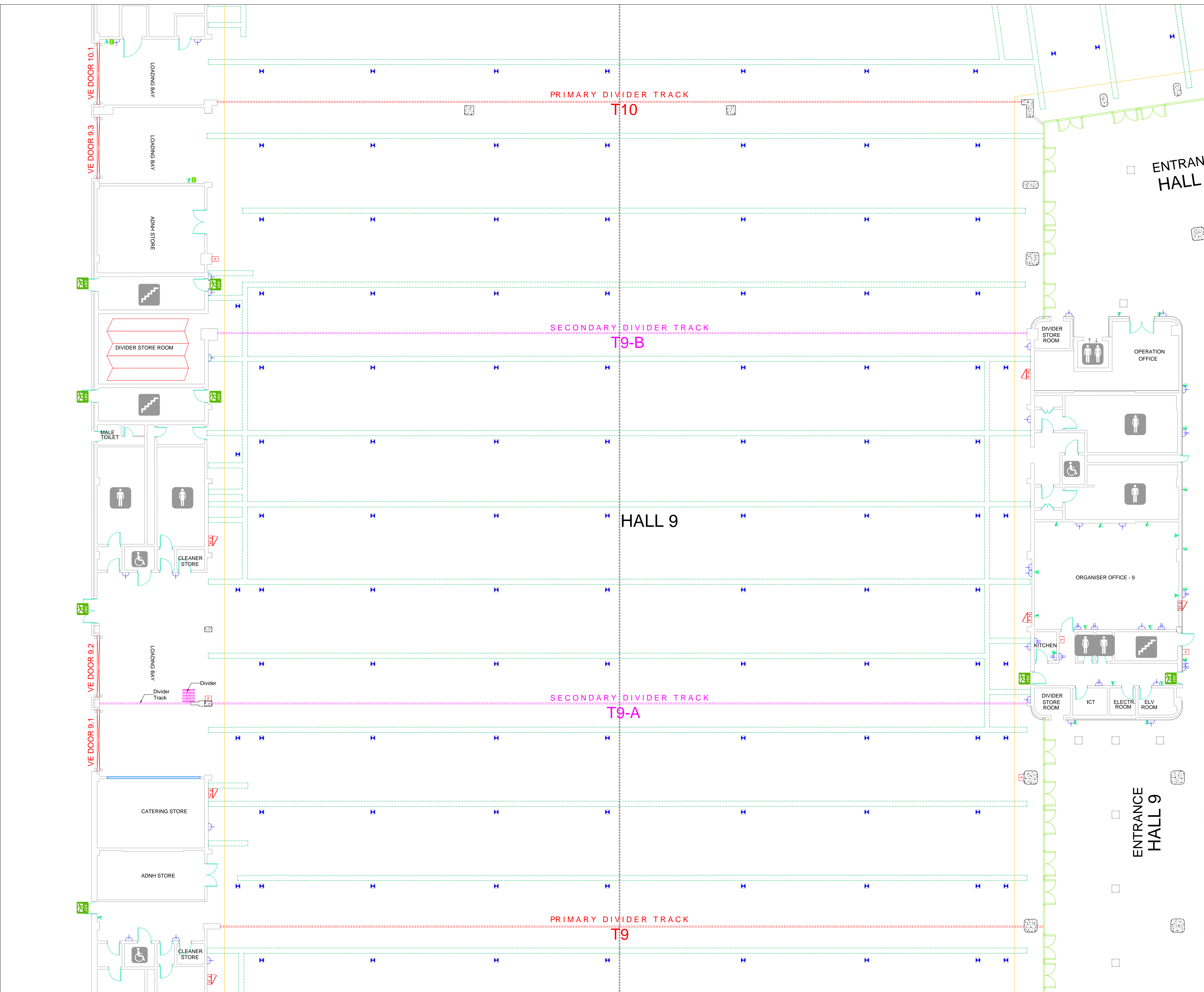

KEY PLAN: HALL 10

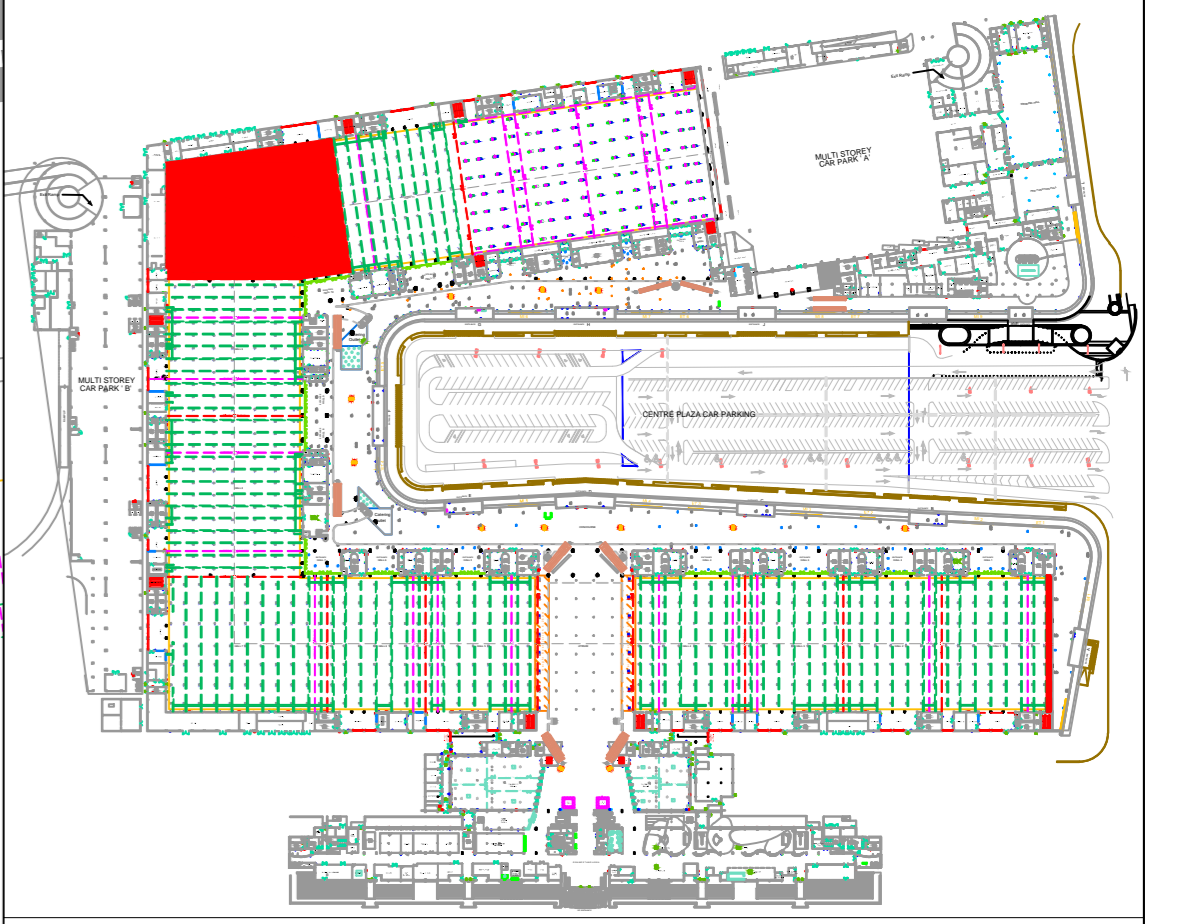

REV. #	REVISION	DATE	REVISED BY
1	AS PER SITE SURVEY	4/25/2011	Chris
2	ALLOFT ENTRANCE AMENDED, H12 FLOOR TRENCH & CENTRE PLAZA PARKING	05/01/2011	Chris

LEGEND:

- Staircase
- Male Toilet
- Female Toilet
- Lift / Elevator
- Toilet for Disabled
- Unisex Toilet
- Fire Hydrant
- Escalator
- Food Court
- Media Display
- VRO Desk
- Exit Door
- Medical Room
- Telephone Unit (Wall Mounted)
- Double Socket
- Data & Voice Port
- Voice Only
- TV Junction Box
- Single Socket
- Fire Alarm
- Fire Extinguisher
- Primary Hall Divider
- Secondary Hall Divider
- Water & Waste Floor Pits (Halls 1-11)
- Electrical Floor Trenches (Halls 1 - 11)
- Abu Dhabi Hall - Floor Service Pits
- VE Doors with Bollard
- Centre Plaza Lamp post
- Shutter Door
- Sectional Door
- Concourse Electrical, Water & Waste Floor Pits

© COPYRIGHT NOTICE
 This drawing is provided in electronic format (.dwg file) for "information purposes" only without any liability on the part of ADNEC. The file, and its contents, remain the property of ADNEC, and shall not be reproduced or re-issued to any third party without express written authorisation from ADNEC.
 The drawing is for reference only and may be subject to change without notice. Updates to this drawing may occur at undefined intervals and shall be notified at the sole discretion of ADNEC. Users are responsible for ensuring that critical dimensions and features are independently verified prior to commencement of any works.

DRAWING TITLE: ADNEC
AS BUILT - GROUND FLOOR GENERAL ARRANGEMENT
SCALE: 1:100@A0 **DRAWING NO.** ADNEC-VGF01-GA
DATE: 16-01-12
APPROVED BY: Adrian Finn
DRAWN BY: Chris Lopez

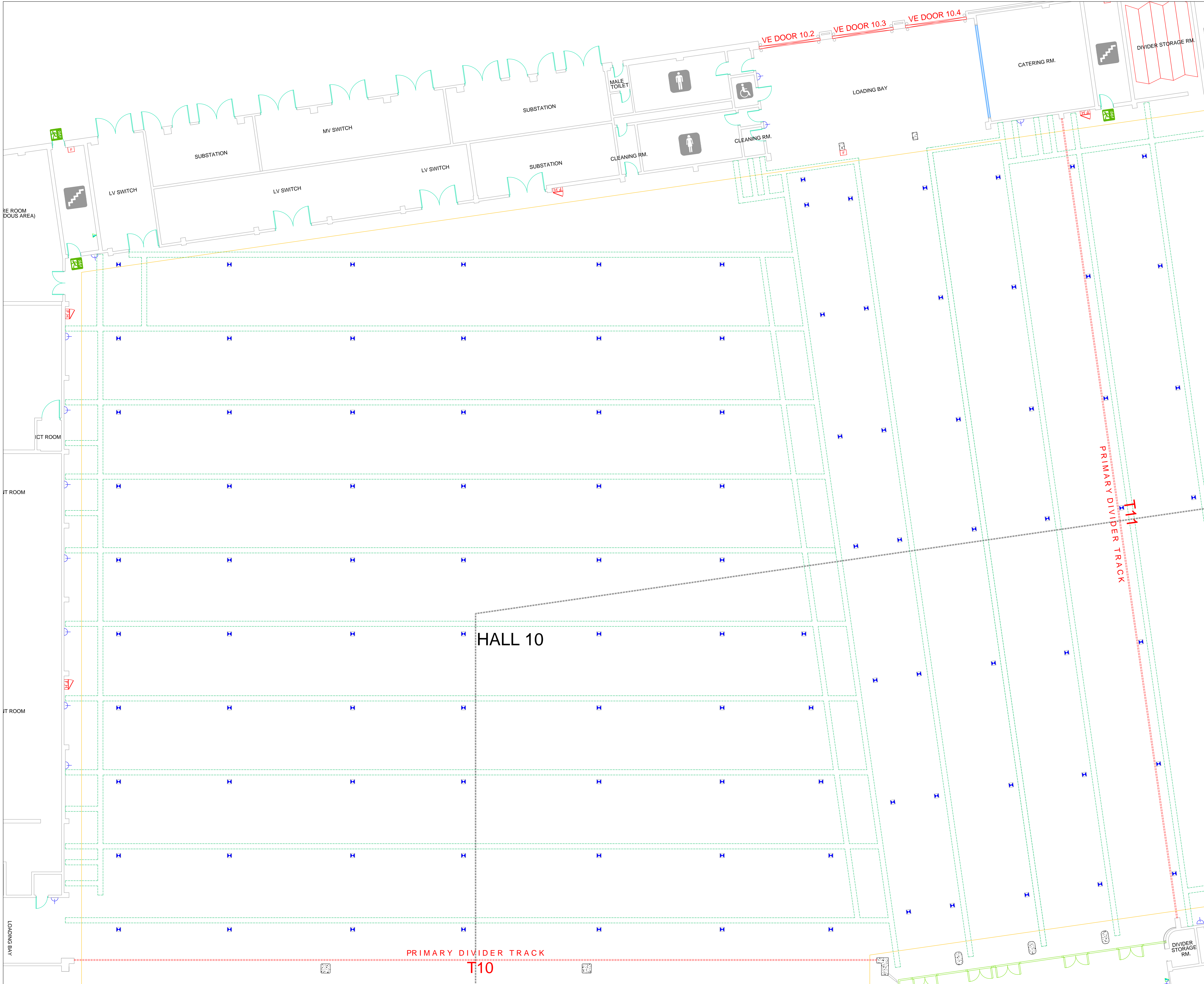

KEY PLAN: HALL 11

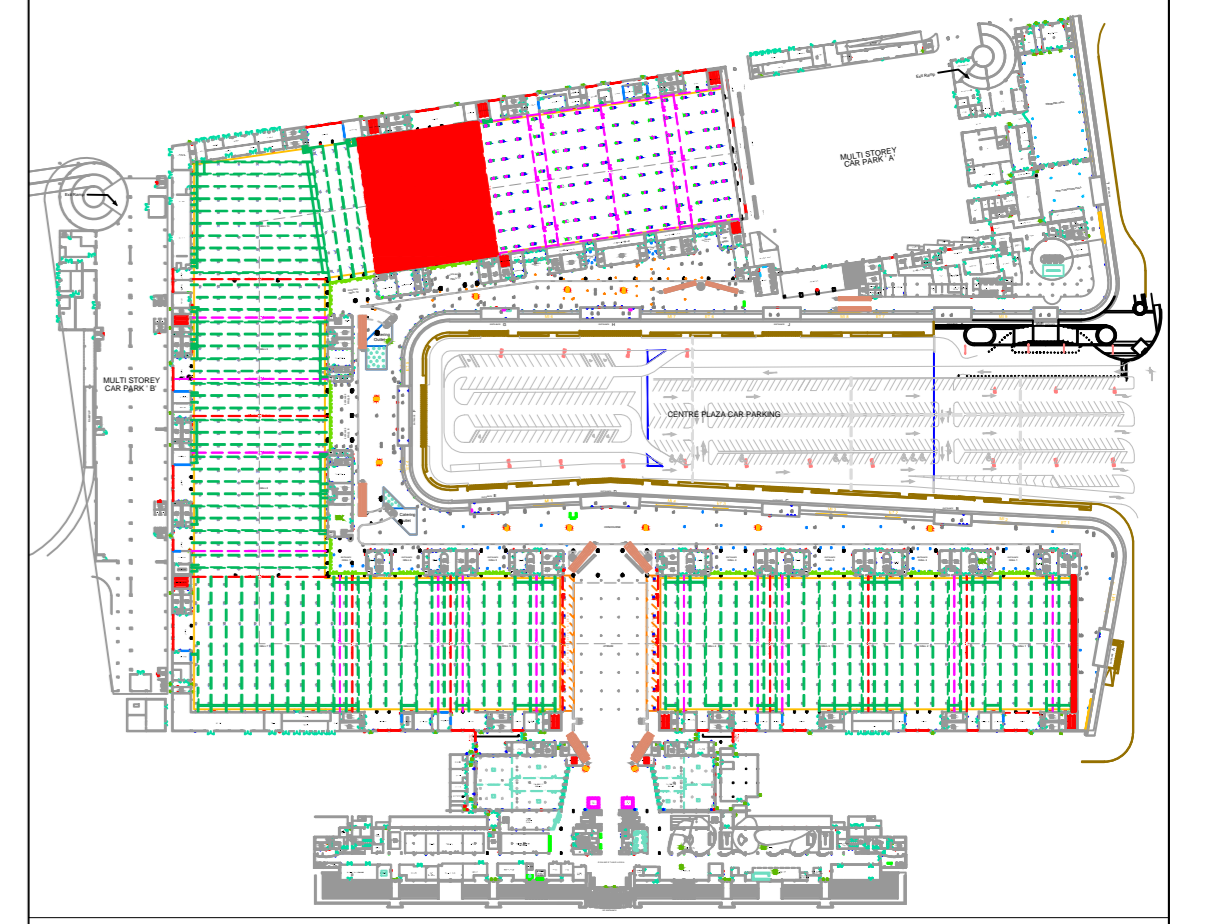

REV. #	REVISION	DATE	REVISED BY
1	AS PER SITE SURVEY	4/25/2011	Chris
2	ALLOFT ENTRANCE AMENDED, H12 FLOOR TRENCH & CENTRE PLAZA PARKING	05/01/2011	Chris

LEGEND:

- Staircase
- Male Toilet
- Female Toilet
- Lift / Elevator
- Toilet for Disabled
- Unisex Toilet
- Fire Hydrant
- Escalator
- Food Court
- Media Display
- VRO Desk
- Exit Door
- Medical Room
- Telephone Unit (Wall Mounted)
- Double Socket
- Data & Voice Port
- Voice Only
- TV Junction Box
- Single Socket
- Fire Alarm
- Fire Extinguisher
- Primary Hall Divider
- Secondary Hall Divider
- Water & Waste Floor Pits (Halls 1-11)
- Electrical Floor Trenches (Halls 1 - 11)
- Abu Dhabi Hall - Floor Service Pits
- VE Doors with Bollard
- Centre Plaza Lamp post
- Shutter Door
- Sectional Door
- Concourse Electrical, Water & Waste Floor Pits

© COPYRIGHT NOTICE
 This drawing is provided in electronic format (.dwg file) for "information purposes" only without any liability on the part of ADNEC. The file, and its contents, remain the property of ADNEC, and shall not be reproduced or re-issued to any third party without express written authorisation from ADNEC.
 The drawing is for reference only and may be subject to change without notice. Updates to this drawing may occur at undefined intervals and shall be notified at the sole discretion of ADNEC. Users are responsible for ensuring that critical dimensions and features are independently verified prior to commencement of any works.

DRAWING TITLE: ADNEC AS BUILT - GROUND FLOOR GENERAL ARRANGEMENT
SCALE: 1:125@A0 **DRAWING NO.:** ADNEC-VGF01-GA
DATE: 16-01-12
APPROVED BY: Adrian Finn
DRAWN BY: Chris Lopez

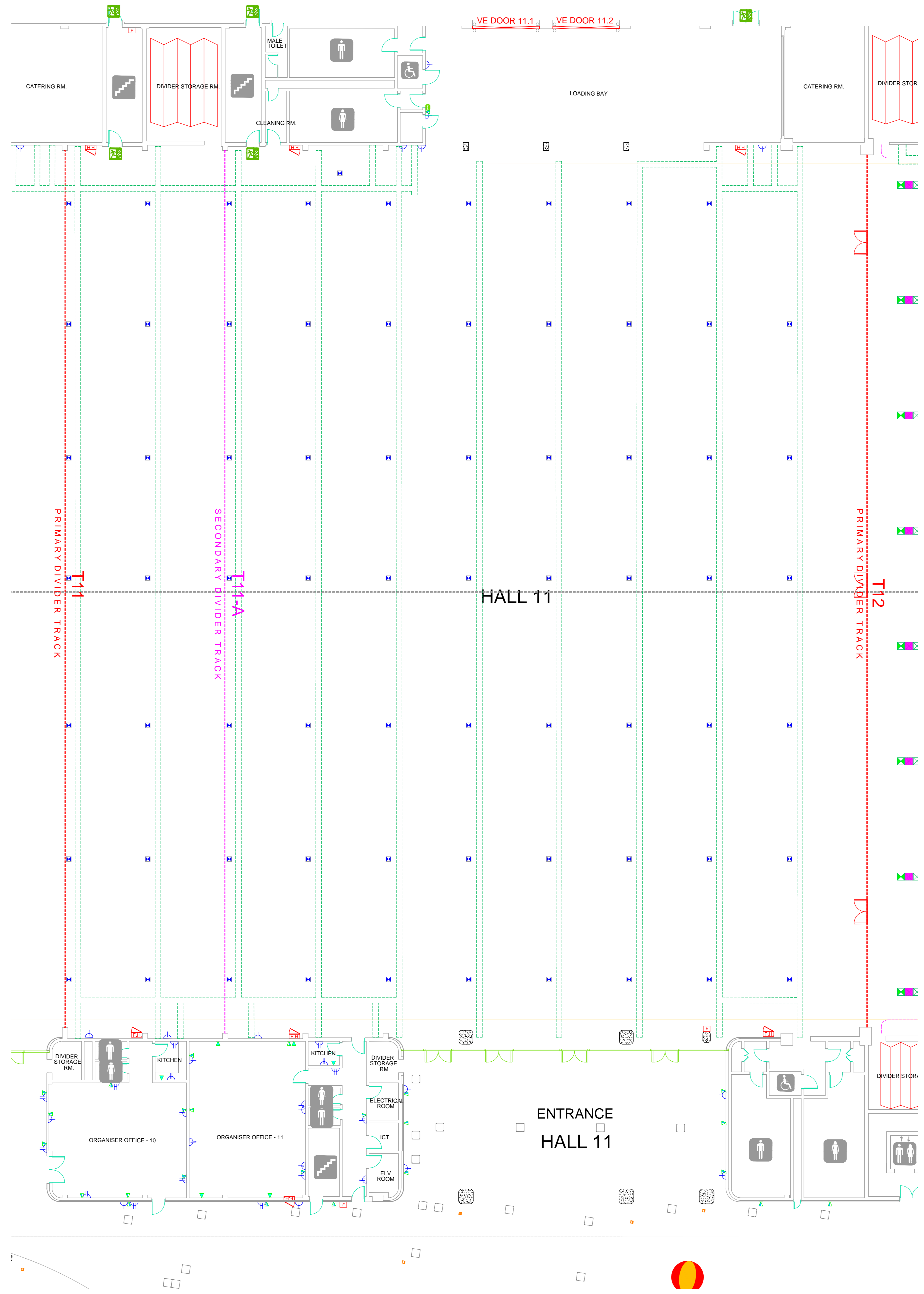

KEY PLAN: ICC ABU DHABI

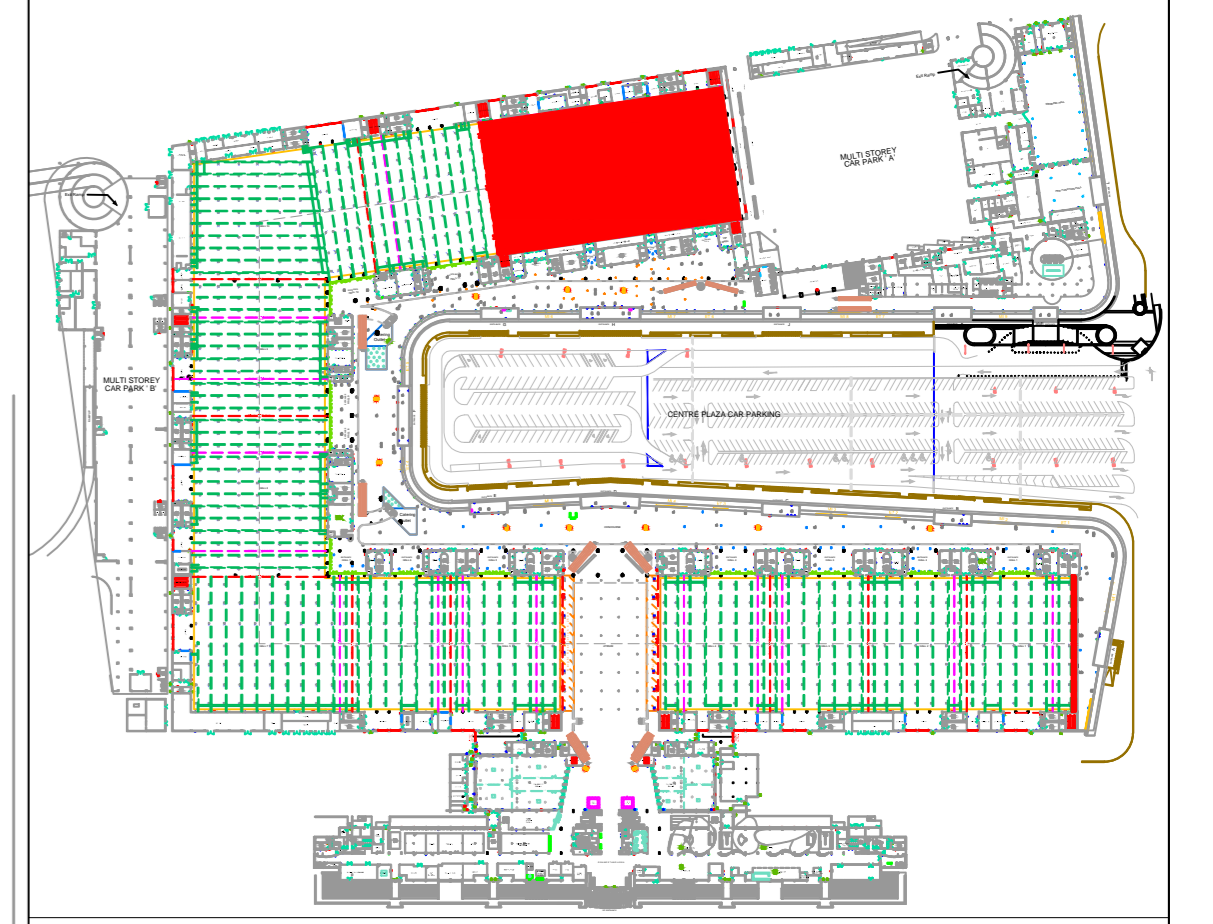

REV. #	REVISION	DATE	REVISED BY
1	AS PER SITE SURVEY	4/25/2011	Chris
2	ALLOFT ENTRANCE AMENDED, H12 FLOOR TRENCH & CENTRE PLAZA PARKING	05/01/2011	Chris

LEGEND:

- Staircase
- Male Toilet
- Female Toilet
- Lift / Elevator
- Toilet for Disabled
- Unisex Toilet
- Fire Hydrant
- Escalator
- Food Court
- Media Display
- VRO Desk
- Exit Door
- Medical Room
- Telephone Unit (Wall Mounted)
- Double Socket
- Data & Voice Port
- Voice Only
- TV Junction Box
- Single Socket
- Fire Alarm
- Fire Extinguisher
- Primary Hall Divider
- Secondary Hall Divider
- Water & Waste Floor Pits (Halls 1-11)
- Electrical Floor Trenches (Halls 1 - 11)
- Abu Dhabi Hall - Floor Service Pits
- VE Doors with Bollard
- Centre Plaza Lamp post
- Shutter Door
- Sectional Door
- Concourse Electrical, Water & Waste Floor Pits

© COPYRIGHT NOTICE
 This drawing is provided in electronic format (.dwg file) for "information purposes" only without any liability on the part of ADNEC. The file, and its contents, remain the property of ADNEC, and shall not be reproduced or re-issued to any third party without express written authorisation from ADNEC.
 The drawing is for reference only and may be subject to change without notice. Updates to this drawing may occur at undefined intervals and shall be notified at the sole discretion of ADNEC. Users are responsible for ensuring that critical dimensions and features are independently verified prior to commencement of any works.

DRAWING TITLE: ADNEC AS BUILT - GROUND FLOOR GENERAL ARRANGEMENT
SCALE: 1:150@A0 **DRAWING NO.:** ADNEC-VGF01-GA
DATE: 16-01-12
APPROVED BY: Adrian Finn
DRAWN BY: Chris Lopez

